IF YOU SEE IT IN THE GAZETTE IT IS NEW AND TRUE.

THE DAILY GAZETTE.

IF YOU SEE IT IN THE GAZETTE IT IS NEW AND TRUE

VOLUME XL. JANESVILLE, WISCONSIN. FRIDAY, AUGUST 14, 1896. NUMBER 128

MAD RUSH OF WATER COSTS SIX LIVES

PENNSYLVANIA CITIES SWEPT BY A FLOOD.

Many Families Killed In Their Homes—Six Persons Known to Have Perished—Several Towns Inundated—Panic on a Train—Cloudburst Floods an Indiana County.

Pittsburg, Pa., Aug. 14.—A series of cloudbursts occurred in western Pennsylvania Thursday. Six persons are known to have lost their lives and seven others were seriously hurt. At least six bridges were washed out along Pine creek, between Sharpsburg and DeHaven. Shortly after the cloudburst at DeHaven another occurred at Claridge, a little mining town in the Manor valley above Greensburg on the Pennsylvania railroad, about fifty miles west of Johnstown. A dozen houses were swept away and a number of people are missing. The dam at the pleasure lake of the Greensburg & Jeannette Electric railway above Jeannette burst. The pent-up waters rushed down the already flooded valley and carried away from forty to sixty houses and buildings. At Irwin station the Pennsylvania railway depot and other structures were swept away by the flood. The dead are:

MRS. SUSAN AULD of DeHaven, aged 87 years.

MRS. HELEN POPPLETON of DeHaven, aged 57.

MRS. FLORENCE ROBINSON of DeHaven, aged 34.

MARTIN COCHRAN of DeHaven, aged 2 years, son of W. B. Cochran.

EMIL SCHOFFELL of Etna, aged 16 years.

UNKNOWN MAN, found in Pine creek.

The injured:

William Humelstein, lumberman of Pennsylvania station; side cut by logs in Brush creek.

William Kohle of Pennsylvania station; seriously bruised about the body by wreckage in Brush creek; may die.

John Auld, aged 13 years, of DeHaven; squeezed by wreckage.

Weley Auld, 10 years, brother of John; leg fractured.

John M'Auley of DeHaven; badly cut.

James Robinson, Jr., 3 years old; leg hurt in floating wreck.

Mrs. C. A. Stewart of Tarentum; legs cut by floating timbers.

At DeHaven the rain fell like an avalanche of snow at the junction of Laurel Head and Pine creek, where the houses of Mrs. Auld and James Robinson were situated. Mrs. Auld's house was moved some distance, and the unfortunate woman, who was unable to get out, was carried into the raging stream.

Robinson's house was taken away by the flood and carried down the creek. In it were Robinson, his wife, mother-in-law and two children, a boy of 8 and a girl of 5. Robinson saved himself and his two children by jumping toward the bank after the house had started to float. Just as he struck the bank the girl dropped from his arms and was carried farther down, being picked up at the bridge, fifty yards down stream.

The storm came so suddenly that none of the residents were alarmed until it broke in all its fury and carried the houses from their foundations. The inability to get word away from the scene, owing to the damage done to telegraph and telephone wires, rendered futile any attempt at aid. The lower portions of Etna and Sharpsburg were inundated. The water rose to a height of ten feet and great damage resulted.

The offices of the Pittsburg & Western railroad at Etna were three feet under water and many valuable papers were destroyed. The bridges between Etna and DeHaven, eight or nine in number, were washed away and portions of them floated down the Allegheny river. Portions of houses, shanty-boats, and lumber of all kinds mingled with the mass of driftwood in the river and lodged against the piers. The accumulations of drift, including portions of houses and rubbish of every description, were piled up in some places nearly to the floor of the bridges.

The damage at Etna and Sharpsburg will amount to $100,000. At Bowerstown the greater portion of the town was under water. The heaviest loss is to farmers. Live stock was drowned and crops were ruined.

In this city the greatest damage was done in Soho. The cars wede all blocked and it was with great difficulty that the passengers, who were nearly all business people bound down-town, were rescued from the cars. There was a panic among the passengers on an inbound Pennsylvania suburban train during the worst of the first heavy downpour of rain. As the six crowded coaches passed under the 28th street viaduct a rushing stream of water, accompanied by a mixture of slimy mud and stones, literally covered the train, and the windows were covered so that it was impossible to see through them.

The train continued on its way, with the scared railroad employes trying to calm the terrified passengers, who thought they would be drowned like rats in a trap. Several passengers tried to get out on the platform to jump from the train, and had to be held in their seats. After the train had passed from under the hillside the danger was passed.

The Cochran boy who was killed at DeHaven met an odd death. He was in bed, sick with scarlet fever, when the angry waters rushed down on his father's house. They burst open the doors and flooded the house until the bed was floating about the room. The child's parents tried to get him out, but could not succeed until the waters had receded. As his father was carrying him out the child gasped and died in his parent's arms.

The Schoffell boy was a little hero. With a rope he pulled a number of people out of Pine creek, and while trying to rescue some household furniture as it came floating by he fell into the water and was drowned.

In the vicinity of Irwin, on the Pennsylvania railroad, twenty-five families are homeless. Nearly all lost everything they owned except the clothing on their backs. The water came upon them so suddenly that they had to flee for their lives. Everything between Penn, Lamier and Claridge is, or was, under water. The dam at the Pennsylvania plate-glass works' reservoir also gave way and added thousands of tons of water to the flooded district. The Hackensmith Wheel and Mine Car company is wrecked.

Heavy Rain in Indiana.

Laporte, Ind., Aug. 14.—The western portion of the county was deluged Wednesday night by a cloudburst. North of Otis, on the Louisville, New Albany & Chicago railroad, a dam was swept away and several hundred feet of track washed out. There were also several bad wash-outs south of Otis. Reports from other localities indicate that losses from buildings struck by lightning and damage to crops will be heavy.

DISCOURAGE JOINT DEBATE.

Little Likelihood of a Meeting Between McKinley and Bryan.

Washington, Aug. 14.—It is probable that there will be no joint debate between the gold and silver standard-bearers. The idea has few advocates in the republican ranks here, and Chairman Babcock of the republican congressional committee is pronounced in his opposition to it. When asked whether Mr. McKinley would take the stump he said that he did not know. Representative Mercer of Nebraska, secretary of the committee, strongly favors a stumping tour by Mr. McKinley.

Those who advocate having Mr. McKinley make a tour of the Pacific coast and western states for the purpose of talking tariff say that a part of the programme would be to circulate Bryan's tarff speech, which, they assert, the democratic congressional committee is keeping in the background. The fact, however, that tariff literature is not called for, even at the republican that any effort to force it to the front headquartes, causes some to think will prove a failure. Many republicans think that the run is now on financial literature merely because people want to inform themselves on that subject, and not because they place it before the tariff in importance. Thay say the tariff question is well understood, and that the lack of demand for such literature is merely because people have made up their minds on that question, and that on election day they will not fail to give it weight in the casting of their ballots.

Harrison Will Speak.

Indianapolis, Ind., Aug. 14.—General Benjamin Harrison will be at the disposal of the republican campaign committee during this campaign, and the latter will attend to arranging his dates for speeches. The information is conveyed in a letter written by the general to his old friend, Daniel Ransdell. Mr. Ransdell said yesterday that the general had written him that his understanding was that the committee would want his services about the beginning of September, but Captain Ransdell added that he personally had been informed that Mr. Harrison would be wanted during the latter part of this month.

Dr. Nansen Returns.

Malmo, Sweden, Aug. 14.—The newspaper Dagensnyheter has received communications from Dr. Nansen and Lieut. Schotthansen, from the island of Vardoe. These communications state that they abandoned the Fram in the autumn of 1895 and resorted to the ice. The steamer Windward, carrying supplies to the Jackson-Harmsworth expedition, picked them up near Franz Joseph land. They expected that the Fram would eventually drift to the east coast of Greenland. Dr. Nansen failed to reach the north pole, but he touched a point four degrees nearer than any other explorer has done.

Values of July Exports.

Washington, Aug. 14.—The bulletin of the bureau of statistics shows the values of the principal articles of export for the month of July as compared with July, 1895, to have been as follows: Mineral oils, $5,498,917; increase, $503,859. Cottons, $12,410,668; increase, $3,910,355. Provisions, including cattle and hogs, $13,891,757; decrease, $137,630.

Want to Rival Bryan's Meeting.

New York, Aug. 14.—Free silver's big event in Madison Square garden Thursday night has stirred up the gold democrats to make their mass-meeting in the garden next Tuesday a monster demonstration. Bourke Cockran means to answer Bryan's notification speech. Mr. Cockran will address the subject of free silver from the position of the laborer, and the effect of silver on the wage-earner's every-day life.

JOHNSON NOTIFIED OF NOMINATION

TEMPERANCE LEADER TOLD OF HONOR DONE HIM.

At Chicago Friday Night Hale Johnson, Prohibition Vice-Presidential Candidate Is Officially Informed of His Nomination—Increase of Prohibition Votes Predicted.

Chicago, Aug. 14.—Hale Johnson of Newton, Ill., was officially notified Thursday night that he was vice-presidential nominee of the prohibtion party. Chairman Oliver W. Stewart of the notification committee had the agreeable task of calling Mr. Johnson's attention to the fact that he was to be one of the chief standard-bearers of the army of sobriety by compulsion.

As Mr. Stewart took his place at the front of the rostrum the candidate approached it from the other side, and for five minutes the applause was deafening. Candidate Johnson's face betrayed deep emotion as he bowed slightly to the audience, and then turned, facing the speaeker. Mr. Stewart spoke in a clear voice and was attentively listened to. The substance of his speech was as follows:

"Some day a million voters will walk to the polls, and, in spite of other questions that scheming may have brought to their attention, will cast ballots that the whole world will know are against the saloon. Then it will be seen the beginning of the battle. The lines will form, and God's people will have a fair chance against the liquor traffic.

"Though we may not know it, the party you represent in this fight is the hope of the unemployed of this land. Your responsibility in this campaign is a great one. We will watch you in the struggle, and when the fight grows hottest we will know that a peerless, dauntless son of old Illinois leads in the thickest of the battle."

Mr. Johnson's speech was in part as follows:

"Many of our people believe that our present financial depression, low prices and hard times are the result of bad financial legislation, and that an increase in the amount of money by the free coinage of silver would prove a remedy for these conditions. I concur with them in their opinion that we must return to the full and free use of both of these metals in order to keep our circulating medium in a proper proportion to our population, but I do not believe, in the present condition of affairs, that the free coinage of silver would afford us any substantial relief. The saloons of this nation absorb yearly not less than $1,200,000,000, of which it is safe to say that one-half is spent by the wage-earners of the country; men whose families are deprived of the necessaries of life to the full extent of their expenditure of money for liquor. With more money in circulation, although we might temporarily have better times, the sum wasted in the saloons would be increased, so that it would not permanently benefit us in any appreciable degree. No kind of financial legislation will relieve us under such conditions as now exist."

Then the candidate spoke extemporaneously on the issues of the day. He said the silver question could not be no measures would bring relief; that no meaesures would bring relief till the beer measure was "made useless and we quit making men drunk by law."

Dr. J. G. Evans, president of Abingdon college, said that he hailed with delight the disintegration of the great political parties, believing that it was a sign the people were at last beginning to think for themselves.

Samuel Dickie, national chairman of the party, predicted that the prohibition vote cast next November would show an increase of 100,000 over that recorded in 1892.

IN RUNNING ORDER.

National Democrats Hard at Work at Indianapolis.

Indianapolis, Ind., Aug. 14.—Business at the national democratic headquarters is now in full running order. The call for the national convention on Sept. 2 was mailed to the various states Friday, and an inquiry was sent, asking the members of the provisional national committee to report at once the dates of the state conventions called for the purpose of electing delegates to the national convention. As far as known here, the following calls for conventions have been issued: Vermont, Aug. 18; Maine, Aug. 20; Texas, Aug. 25; Kentucky, Aug. 25; Illinois, Aug. 25; New York, Aug. 25. In this state no state convention will be held, but on Aug. 26 a mass-convention will be held in each congressional district for the purpose of electing delegates to the national convention, nominating electors, and electing permanent members of the state committee.

Wheat Crop of Manitoba.

Ottawa, Ontario, Aug. 14.—Hon. Robert Watson, commissioner of public works for Manitoba, who is now here, says that the wheat crop in that province will be about one-third less than last year, when it was 30,000,000 bushels.

Iowa Gold Men Issue a Call.

Des Moines, Iowa, Aug. 14.—The gold democrats of Iowa have called their state convention to meet in Des Moines Aug. 26.

A BOILER "LET GO" WITH AWFUL FORCE

150-HORSE-POWER BOILER EXPLODES

Louisville Brick and Tile Works Near Maximo, Ohio, the Scene of a Serious Accident—Two Men Will Die—Five Others Painfully Injured—A Texas Explosion.

Alliance, Ohio, Aug. 14.—A 150-horse-power boiler at the Louisville Brick and Tile Works, near Maximo, five miles west of here, exploded on Thursday with terrific force, completely wrecking the building. Isaiah Johnson, engineer, had his back broken, his body being penetrated by an iron bolt. He will die. He resides in Louisville and has a wife and several children. Samuel Snyder was badly injured about the head and his breast was crushed. He cannot recover. He resides at Louisville and has a wife and five children. James Graisy, John Rufaneith, Sheridan, Sell and Sefong sustained painful injuries, but will recover. The boiler was blown through two kilns, a distance of seventy-five feet, and the plant destroyed by fire. Loss about $10,000, with no insurance. The cause of the explosion is not known.

BOILER EXPLOSION IN TEXAS.

Three Men Killed and Four Others Seriously Hurt Near Navasota.

Navasota, Tex., Aug. 14.—An explosion occurred at Somerford's sawmill near here Friday, in which three men were killed and others seriously hurt. The dead:

JIM WINZERS.
BEN JOHNSON.
WILLIAM HENRY.

The injured:

Ned Johnson, fatally scalded.
Frank Somerford.
M. R. Henry.
Ned Henry; all seriously hurt.

The explosion was caused by the water in the boiler getting too low.

WRECKED BY A WASHOUT.

Train Derailed and Engineer and Fireman Killed.

Otis, Ind., Aug. 13.—A bad wreck occurred on the Lake Shore road at 4 o'clock Thursday one-half mile east of this point. The east-bound special mail train from Chicago, consisting of an engine, two postal cars, baggage car, one day coach and a Wagner sleeper, ran into a washout seventy feet long and thirty feet deep. The entire train with the exception of the day coach and the sleeper plunged into the big hole and were piled in a heap. The killed:

ENGINEER JAMES GRIFFIN.
FIREMAN MICHAEL ROACHE.

Engineer Griffin evidently had no warning of the washout whatever, as he inquired a few moments before he died what caused the wreck. Both of the unfortunate engineer's legs were completely severed from his body.

Taubeneck Is Chairman.

Springfield, Ill., Aug. 14.—The state central committee of the people's party met Thursday and organized by electing Herman E. Taubeneck of Marshall, chairman; Charles E. Palmer of Noble, secretary, and S. P. V. Arnold of Springfield, treasurer. The executive committee will consist of nine members, the officers and six others to be named hereafter. Messrs. Maxwell, Arnold and Bryant of Cole county were appointed a special committee to confer with Chairman Hinrichsen of the state democratic central committee regarding plans for the coming campaign.

Iowa Knights of Pythias.

Oskaloosa, Iowa, Aug. 14.—The Iowa grand lodge of Knights of Pythias of the world closed its annual session here Thursday. It is said by those old in the order that no more profitable session was ever held under the canopy of Pythianism in the state. Supreme Chancellor Ritchie of Lima was in attendance today and pronounced this one of the most successful grand lodge sessions he ever attended. Luther E. Bake, Toledo, was elected grand chancello.

May Settle the School Question.

Ottawa, Ont., Aug. 14.—Clifford Sifton, attorney-general for Manitoba had a long interview with Premier Larier Thursday, when the school question was discussed. It is expected that settlement can be reached without any difficulty. Sifton will be certain to get the vacant portfolio of the interior. This will be after the school trouble is disposed of.

North Carolina Populists

Raleigh, N. C., Aug. 14.—The populist state convention was called to order at noon Thursday by Senator Marion Butler. The platform adopted affirms the St. Louis platform. Maj. William A. Guthrie of Durham was nominated for governor by a vote of 797 to 321. Senator Butler was bitterly arraigned by some of the speakers.

Kelly's Bondsmen Ill Dead.

South Bend, Ind., Aug. 14.—It has come to light in connection with Assistant Cashier J. E. Kelly's suicide and defalcation of over $24,[illegible] from the First National bank that Kelly's bondsmen up to 1893, the time when the defalcation ended, are all dead, their estates closed up and the new bondsmen are not responsible for the defalcation. This leaves the loss to fall upon the stockholders of the bank.

BASEBALL REPORT.

Games Played in the National League Yesterday.

Baltimore won one and lost one yesterday and it is necessary to carry the percentage out to the fourth figure to show that she is still ahead of Cincinnati in the race. Scores of yesterday's games:

At Chicago—

Cincinnati	1	0	0	0	0	1	0	4	1	—7
Chicago	0	0	0	0	0	0	0	0	0	—0

At Broklyn—

Brooklyn	3	0	0	0	0	2	0	0	*	—5
Baltimore	1	1	0	0	0	0	0	0	0	—2

Second game—

Baltimore	10	1	0	0	0	7	0	1	0	—19
Brooklyn	0	0	0	1	0	0	1	1	0	— 3

At Philadelphia—

Philadelphia	0	0	0	2	0	0	0	0	3	0	0 2—7
Washington	1	0	2	0	0	1	1	0	0	0	0—5

At Boston—

New York	0	3	1	5	0	0	1	0	0	—10
Boston	0	1	0	1	3	1	0	1	0	— 7

St. Louis-Pittsburg game was postponed on account of wet grounds.

Western League.

Grand Rapids, 4; Indianapolis, 0.
Milwaukee, 2; Kansas City, 1.
Detroit, 8; Columbus, 4.

MEETS OLD COMRADES.

Veterans with Their Wives and Children, Call on McKinley.

Canton, O., Aug. 14.—The survivors of the 104th regiment, Ohio volunteer infantry, who have been holding their annual reunion at Massillon, arrived in Canton Thursday afternoon to greet their old comrade, Maj. McKinley, bringing their wives and children with them. Mrs. Maj. McKinley, tent No. 1, Daughters of Veterans, of Massillon, accompanied them. The visitors altogether numbered nearly 400. They awaited the appearance of Gov. McKinley on the front porch of his residence, and when he stepped out three cheers was given with hearty will. Col. William Monohan of Youngstown came forward and made an address. Then Gov. McKinley responded.

Charged with Triple Murder.

Mansfield, O., Aug. 14.—Miss Celia Rose, 24 years of age, is in jail here, charged with killing her father, mother and brother with poison. Daniel Rose was a farmer and lived near Newville. He and his wife and son died recently within a few days of each other. It was evident that they had been poisoned. The daughter, Celia, was suspected, and closely watched. A young woman gained the confidence of the girl and, it is alleged, Celia made a confession to her. Miss Rose was in love with Guy Berry, a neighbor. He did not like her and complained to his father, and Mr. Berry complained to Mr. Rose. The girl's parents took her severely to task, and the alleged poisoning is said to have been the result.

Bold Bank Robbery in Idaho.

Pocatello, Idaho, Aug. 14.—Word was received here from Montpelier that three masked men rode into that town on horseback Thursday afternoon, stopping in front of the Bank of Montpelier. They dismounted and compelled six men, who were standing in front of the bank, to go inside. Two of them covered the men with revolvers, while the third went behind the counter and emptied all the cash in sight into their sacks. The robbers then mounted horses and rode out of town. Sheriff Davis organized a posse of thirty men, who are in pursuit. The bank officials refuse to disclose the amount secured, but it is believed to be fully $10,000.

Name a Woman Elector.

Cheyenne, Wyo., Aug. 14.—The republican state convention for Wyoming Thursday nominated as one of the three presidential electors Mrs. Sarah Malloy of this city. Mrs. Malloy has accepted the nomination and says she will work hard to be elected. After a twenty-four hours' fight between the silver and gold men on the committee of resolutions a compromise financial plank was adopted and submitted. The financial declaration is as follows: "We favor the free coinage of gold and silver into standard money as expressed in our former platform, under such legislation as will guarantee that all our money shall remain on an equality."

Bourke Cockran Will Speek.

Indianapolis, Ind., Aug. 14.—The gold standard democrats who are arranging for the national convention received from Bourke Cockran of New York a telegram bearing on the campaign. After a consultation with his associates, Chairman Bynum of the executive committee gave out the announcement that Mr. Cockran would speak here probably the night before the convention.

Dodges the Federal Officers.

Mount Vernon, Ind., Aug. 14.—Albert Wade, alleged defaulting assistant cashier of the First National bank, who doged United States Marshal Groves here Thursday night, appeared at Evansville and surrendered to Commissioner Wartman, gave a bond of $3,000 and returned here. A great legal fight is promised over this case.

Gold Work in Michigan.

Lansing, Mich., Aug. 14.—The state advisory committee recently appointed by the gold democrats, meets here today to name the day and place for holding the state convention to elect delegates to the Indianapolis convention. It is possible, but not probable that the committee will decide to call another convention to [illegible]

WATERTOWN WOMAN SHOT BY A YOUTH

PECULIAR ACTION OF AN UNKNOWN YOUNG MAN.

Sent a Bullet Through Mrs. John Knaack's Breast While Driving By the House—The Police Are Investigating—The Victim May Live—Two Miners Meet Death.

Watertown, Wis., Aug. 14—[Special]—Mrs. John Knaack, while standing beside her husband, who was milking cows in the yard, was shot through the right breast by a young man who drove by with two girls. The bullet was from a large revolver, and after going through her breast, lodged in the fence. She may live. The police are investigating the affair.

Two Miners Killed.

Ishpeming, Aug. 14—[Special]—John Meanha and John Kuniplo were killed last night by a premature blast, at the Lake Superior mine.

Wisconsin Gold Men Working.

Madison, Wis., Aug. 14.—A call for a separate state convention to select delegates to the national gold democratic convention at Indianapolis is being circulated and Editor Ellis B. Usher of the La Crosse Chronicle, who has charge of this movement, claims to have 1,000 signatures of leading democrats in every part of the state. The struggle for supremacy will be made in every part of the state. It is the avowed intention of many of the gold leaders to make a fight all along the line and put up candidates in every congressional district and for every seat in the legislature, besids nominating a full state ticket in case the compromise plan fails to carry.

Foresters Elect Officers.

Racine, Wis., Aug. 14.—The high court of the Independent Order of Foresters of Illinois, which has been in session here for the last few days, came to a close Thursday. P. J. Cummings, Chicago, was elected high chief ranger. The next convention will be held at La Salle, Ill., the second Tuesday in August, 1897.

WILL TAKE THE STUMP.

After a Short Rest Mr. Bryan Will Tour the Country.

New York, Aug. 14.—It is not yet definitely decided whether Mr. Bryan will speak in any of the New England states or return direct to Nebraska from this city. The latest reports say that he will not go near New England, though before his notification speech the managers had planned for him to spend forty-eight hours in Connecticut, forty-eight hours in Massachusetts and the rest of his time east in Maine.

The following announcement was given out by Chairman Jones: "It has been decided that Mr. Bryan will enter with lively interest into the campaign about Sept. 1 and continue on the stump until the election. In order to obtain a much-needed rest and to prepare the letter of acceptance before the speech-making begins he will spend the next two weeks at some quiet place not yet decided upon. The visit to Bath, Me., will therefore be postponed until the latter part of September, when Mr. Bryan will make a number of speeches in New England."

Official announcement is yet to be made of the selection of the democratic headquarters, but it is understood that Bryan favors Chicago. The silver senators wish it to be established in Washington where a number of them now reside. It was reported that they had decided on locating in Washington, but the matter will probably be held in abeyance for final decision when the committee meets to-day.

GREAT PAINTER [illegible]

Sir John Mil[illegible]

Londo[illegible] presid[illegible] at 5:3[illegible] Mi[illegible] or a[illegible] the [illegible] demy[illegible] Nati[illegible] exhib[illegible] decora[illegible] and wa[illegible] sociate o[illegible] Arts.

New Ru[illegible]

Washington, [illegible] of the boards of [illegible] the pension bureau [illegible] changed by a ruli[illegible] Secretary of the [illegible] new rules, whic[illegible] and which wi[illegible] tofore adju[illegible] board men[illegible] pate in [illegible] no cert[illegible] this [illegible] the [illegible] a [illegible] ma[illegible] a[illegible] B[illegible]

COUNTY TALES TOLD IN A LINE OR TWO

MILTON CHURCH IS FIFTY YEARS OF AGE.

Sanctuary Is the Oldest One In the County—Teachers' Institute Came to An End Today—The Week's Happenings at Lima—News of Indian Ford.

Milton, Aug. 11—Sunday being the fifty-eighth anniversary of the organization of the Congregational church here, the occasion will be observed by special service at 10:45 a. m. Historical statement and sermon by the pastor. This church is the oldest in Rock county. Dr. Ross of Denver, Col., was a guest of Mrs. Dr. Crandall, recently. Miss Minnie Johnson of Darien, is visiting her aunt, Mrs. Lizzie Crumb. She is to be a Milton college student next term. The friends of Mrs. Libbie Ordway and daughter of Chicago, gave a picnic in their honor at Lake Koshkonong on Tuesday. R. Richardson returned to Chicago this week and resumed his duties as salesman with Gage Bros. & Co. Rev. Victor E. Southworth will deliver his lecture "What If Jesus Were Born In Milton Today," at Rogers Park tomorrow (Sunday) at 3:30 p. m. H. F. Clarke of Berlin, has been visiting his son, Prof. P. L. Clarke. C. A. Richardson is the guest of his brother, Rev. F. C. Richardson, at Geneva Junction. Will Johnston of Chicago, has been enjoying an outing with Milton relatives. Mr. and Mrs. Robert Pratt, of Rockford, have been recent visitors at J. L. Shaw's. The Home Forum had a very pleasant time at their ice cream social Tuesday evening. J. L. Sturdevant, M. D., of Morris, Ill., and J. H. Doane, of Whitewater, were entertained by J. B. Tracy this week. J. M. Whitehead looked after his senatorial fences here on Wednesday and Messrs. A. Eager, of Evansville, and and A. S. Flagg, of Edgerton, were here this week in their interest as assembly candidates. Excursion to the Dells from this village next Tuesday. Only $2.00 for the round trip. Mrs. E. Sowle and children, of Janesville, visited Mrs. W. H. Weaver, Wednesday. Mrs. J. H. Nicholson, of Janesville, visited here Tuesday. Mrs. C. B Smith is at Madison. Miss Minnie Harteck returned to her home at Grand Haven, Michigan, Wednesday. She has been the guest of Mr. and Mrs. James McEwan. The teachers' institute began its session at college chapel Monday morning, with Prof. G. C. Shutts and W. J. Galbraith of Whitewater, and C. H. Buell, of Janesville, as conductors. Supt. Throne is doing all in his power to make the institute a success. Eighty teachers have registered and are doing good work. Tuesday evening President L. D. Harvey, of the Milwaukee normal school, gave his lecture "What Next?" before a good-sized audience at the Congregational church. It was a very instructive and interesting lecture and everybody commends it highly. Wednesday evening a session was held which was devoted to discussion of various matters of special interest to teachers, led by Prof. Shutts. The institute closed Friday.

Republican Caucus.

The republican electors of the town of Milton are requested to meet in caucus at Patrons of Husbandry hall, Milton Junction, on Wednesday, August 19, 1896, at 2 o'clock p. m., for the purpose of electing eight (8) delegates to represent the assembly district convention, to be held at Milton Junction on Thursday, August 20, 1896, and also eight (8) delegates to the senatorial convention, when called.

W. W. CLARKE,
J. J. DENNETT,
A. D. FRINK,
Committee.

Milton, Wis., Aug. 12, 1896.

THE PAST WEEK AT LIMA.

Some Personal Gossip and Neighborhood News and Notes.

Lima, Aug. 14—Miss Doane came [illegible] Rutland Wednesday, and will [illegible] some time with her friend, Miss [illegible] still confined to her [illegible]. Miss Effie Tru[illegible]ome in Rockford [illegible]who has been [illegible] for the past [illegible] to Janes[illegible]n church [illegible] to five [illegible] Sunday [illegible]ding a [illegible] friends. [illegible]waukee, [illegible]and Mrs. [illegible]me. The [illegible] extensive [illegible]lass concert [illegible]urther notice [illegible] Mr. and Mrs. [illegible] relatives from [illegible]ond, Indiana, and [illegible] week. We under[illegible]ral Lima people will [illegible]of the special rates [illegible]cago, Milwaukee & [illegible] and take a [illegible]uesday. E. H. [illegible] Whitewater. [illegible]Fred Gould's [illegible]ing exten[illegible]ce he re[illegible]nderson. [illegible]kewise [illegible]Reeses [illegible]home [illegible]. D. [illegible]rest[illegible]Hull [illegible]the Janesville, and daughter Mabel, spent two days with Ford friends. While on their way home they stopped at the county house, where the W. C. T. U. of Johnstown and Harmony, were giving a short program, and distributed presents to the inmates. Mrs. John Scarcliff entertained a few invited guests to an ice cream social Sunday evening. Some of those present were Mr. and Mrs. C. Hallet, Mr. and Mrs. N. Fredendall and children. Mrs. E. D. Hallet and Mrs. C. Hallet called on Mrs. J. Scarcliff one day last week. E. L. Ward and C. Hallet went to Janesville last Friday on business. William Garlock transacted business in Lima one day last week.

THE NEWS OF THE CITY

LET the cold wave come.

FRANK IRISH is in Beloit.

MISS BESSIE CHURCH is in Stoughton.

H. E. SHAWVAN is up from Chicago.

THE Royal Neighbors will meet tonight.

"WATERMELON trolley parties" are the latest fad.

A DANCE will be given at Concordia hall this evening.

THE band will play at the Court House park this evening.

CAPELLE BROTHERS rode a tandem bicycle to Milton last evening.

MAYFLOWER Park has been settled on as the location of the Labor Day picnic.

LAUNDRIES are enjoying an unprecedented rush of business.

1,400-pound horse 7 years old, sound and good, for sale cheap. Lowell Hardware Co.

SINGLE Taxers of this city are closely watching the progress of the campaign in Denver, Col.

MR. and Mrs. D. M. Hatfield are living in one of the Bowles flats instead of the Burdick flats as has been stated.

ROY MAINE, son of Mr. and Mrs. E. F. Maine, had his eyebrows and hair singed by a gasoline flame yesterday.

KRAMER DOTY, son of Mr. and Mrs. E. P. Doty, fell thirty feet from a tree, but strange to say, escaped injury.

MR. and Mrs. Harry Keating expect to leave about September 1, for an extended visit with friend in Iowa and Minnesota.

THE semi-monthly meeting of W. H. Sargeant Post No. 20, Gran Army of the Republic will be held at Post Hall this evening.

THE weekly meeting of People's Lodge, No. 460, Independent Order Good Templars will be held at their hall in Court Street M. E. block.

THE stockholders of the Loan, Savings and Building association should not forget that next Monday, August 17, is the regular pay day. Office of secretary at Rock County bank, open from 7 to 9 p. m.

MISS ELLA WILLS entertained about seventy-five of her music scholars and friends at a picnic in Miltimore's grove yesterday afternoon. Carryalls carried the guests to the scene, and all had a jolly good time. Miss Wills gives a similar picnic each year.

G. L. CONE, who was sent to jail from Edgerton, was released last night. Cone was a fruit peddler and was selling his goods from house to house at the tobacco city. Cone is not connected with the Spivak house, but sometimes buys goods of them. He came down from Edgerton, in company with the marshal yesterday in the wagon he had been using in peddling.

A CAN of gasoline caught fire at the home of John Shields, 155 Western avenue, at 7:45 o'clock last night, and an alarm was sent in from box 47. Minnie Shields, aged seven years, had a narrow escape from being burned, the gasoline becoming ignited from the bonfire she had built. While responding to the alarm, hose carriage No. 2 ran into the hose wagon, breaking the pole on the latter vehicle.

MANAGER Stoddard received word this morning that, owing to sickness, the Long Company will not appear here next week, but will positively fill their date later on in the season. This company is one of the best repertoire companies on the road, and its coming will be awaited with much interest, for their plays are all new to Janesville theater-goers, and are mounted with special scenery.

TO PREVENT TYPHOID FEVER

State Board of Health Distributes a Circular of Directions

The State Board of Health has issued a circular for general distribution, giving explicit directions concerning the methods of preventing contagion by typhoid fever. The paper instructs how to destroy the germs, prevent their development in milk and other foods, and to disinfect dwellings. Typhoid fever is stated to be more prevalent during the autumn than at any other season.

BAND TO PLAY IN PARK TONIGHT

Open Air Concert to Be Given This Evening—The Program.

The Imperial Band will give one of their series of open air concerts at the court house park this evening, and the following excellent program has been arranged for the occasion:

1. Hartford Post March.
2. Yankee Tickle Overture.
3. Little Gussie Schottische.
4. College Potpouri "Bingo."
5. Merry Minstrel March.
6. Helena Waltzes.
7. Marengo Baritone Solo.
8. DeMolay Commandery March.

THE PROGRAMME FOR TONIGHT

GOOD Templars.

W. H. SARGENT Post.

DANCE at Concordia hall.

ROYAL Neighbors of America.

BAND [illegible]ncert at the Court House

RANKIN TO SPEAK AT THE LINE CITY

ELOQUENT PENNSYLVANIAN TO TALK WEDNESDAY

Campaign in Rock County Will Be Opened Next Week—Janesville Delegation Will Probably Go Down to Hear Him—Republican Glee Club to Sing.

Beloit, Aug. 14—The republican campaign in Rock county will open in this city next Wednesday evening at the Opera House, when the Hon. A. C. Rankin of Pennsylvania, will speak on the money question and protection.

No man is better qualified to discuss these important questions than is Mr. Rankin, and no man better prepared to explain them to all who desire information.

Previous to the address the Beloit Republican Campaign Glee club will favor the audience with a song or two.

In all probability a delegation of Janesville wheelmen will go down to hear Mr. Rankin. He has spoken here several times, and local audiences always enjoyed hearing him.

Greene-Gates.

Beloit, Aug. 14—G. G. Greene of the college class of '96 was married to Miss Edna Gates, daughter of a farmer. Mr. Greene is the son of a missionary at Constantinople and lived there until he came to Beloit to be educated. He will teach at Spring Green, Wis., this fall.

CHINA WEDDING CELEBRATED

Mr. and Mrs. C. A. Tucker's Anniversary Fittingly Celebrated.

Mr. and Mrs. C. A. Tucker's home at 119 North Academy street, was the scene of a pleasant social gathering last night, the occasion being their china wedding anniversary. Twenty years ago they stood at the marriage altar. Social games, music and cards marked the happy event. Supper was served at 11 o'clock and Mr. and Mrs. Tucker were presented with numerous gifts appropriate to the occasion. The guests were:

Messrs. and Mesdames—	
C. Stout,	William Metcalf,
B. F. Blanchard,	Charles Schwartz,
Wilson,	M. Conroy,
George Winslow,	G. A. Warren,
R. R. Angell,	Will Parish,
T. H. Bidwell,	George Bidwell,
Perry Turnbaugh,	F. B. Kenyon,
Hugh Merrill,	Leslie Holmes,
Fred Smith,	Otto Smith,
John Stanton,	C. J. Blakeley,
C. Preller,	J. G. Joerg,
L. Tramblie,	George Hiller,
R. H. Griffiths,	L. O. Robinson.
Mesdames—	
W. Wood,	Batray,
	Josephine Hankey.
Misses—	
Olive Tramblie,	Beatrice Preller,
Iva Heller,	Ida Bidwell.
Messrs—	
Theodore Heller,	Joseph Miller.

RALLY OF THE EIGHTH REGIMENT.

Colonel W. B. Britton Receives Word of a Reunion In St. Paul September 2.

The Eighth Wisconsin Volunteer Infantry Regiment will hold a reunion on the evening of September 2, at St. Paul, during the encampment of the G. A. R. The place of meeting will be announced at Wisconsin Department Headquarters at the Hotel Ryan.

The other regiments of the brigade—11th Missouri, 5th Minnesota, 47th Illinois, and 2d Iowa Battery are expected to meet with the 8th Wisconsin at that time.

Generals Hubbard and A. J. Smith, Colonels Britton, Captains Wolf, McDowell, Palmetier, Fellows, Willoughby, Comrades Weissert, Cole, VanNorman and others are expected to be present.

GOSSIP OF A LOCAL NATURE.

MOST any author you want in those 17 cent books. Lowell's.

A PAIR of ox bloods, pretty toe and good quality, for $4. A. Richardson Shoe Co.

PRESERVING kettles, all sizes and prices, and the wear-well kind. Lowell Hardware Co.

ONE second hand furnace and casings ready to put into the house. Lowell Hardware Co.

THAT Illinois Automatic refrigerator is a bargain for some one. It must go. Lowell Hardware Co.

WORKINGMEN'S pants, shirts, shoes and clothing of all kinds, we make a specialty of. Lowell Hardware Co.

DR. SCHILLING'S "Model Forms" are correctly named. They are models for a perfect form. Bort, Bailey & Co.

THE ox blood color is very popular in shoes, and the prices are extremely low at present. A. Richardson Shoe Company.

HUNDREDS of flours in the country, but none superior to Pearl White or Vienna. Insist on getting them. J. M. Shuttleton.

NO trouble in ironing with Mrs. Potts nickel plated—three in the set, sad irons. 65 cents for the set. Lowell Hardware Co.

WE have one new delivery wagon that we do very well as a milk wagon. It is yours at a bargain. Lowell Hardware Co.

THE Fashion Good Sense Waist we carry in every style from the child waist at 25 cents to the ladies finest goods. Bort, Bailey & Co.

OUR summer corset and sateen corsets at 50 cents are beauties for the money. They have much higher priced of the best points of Bailey & Co. iced corsets. Bort,

E. B. HEIMSTREET IS RE-ELECTED

Again Chosen as Secretary of the Pharmaceutical Association.

The meeting of the State Pharmaceutical association closed at Stevens Point yesterday. The following officers of the association were elected: President, Joseph Hammel, Medford; first vice president D. A. Taylor, Stevens Point; second vice president, Herman Fisher, Baraboo;

secretary, E. B. Heimstreet, Janesville; treasurer, W. B. Clarke, Milton; local secretary, A. Felix Hamon, Green Bay. The next meeting of the association, one year hence, will be held at Green Bay.

ENGINEER HOBBS HAS A PATENT

Invents a Combination Swing and See-Saw Apparatus.

In the office of J. C. Fox, at the St. Paul passenger depot, lies the model of a swing and "see-saw" that is the patent of Engineer C. E. Hobbs, who runs into this city from Milwaukee. The invention is a model of skill, and one which promises to be a decided success. The swing seats eight persons, who always ride on a level. The entire combination works from one common point. Chicago and Milwaukee parties have offered him a snug little sum for his invention, but he expects greater returns later on.

DIRECTUM KELLY LOSES A RACE

Judges Took the Victory Away From Him at Fort Wayne.

John Kelly lost his first race with "Directum Kelly" at Fort Wayne yesterday, the colt having won every previous contest this season. The Times-Herald says: "Directum Kelly was favorite in the two-year-old trot, but lost a shoe in the first heat and Armere won. The favorite won the second heat in 2:23¾, tying his record, and the fourth heat also, but was set back for fouling Mabel Moneypenny, who was awarded the heat and race."

CHICAGO BIKERS WERE HERE

Two Wheelmen on a Trip Through Wisconsin Summer Resorts.

J. G. Teller and Richard Rees, two Chicago cyclers, arrived in the city last evening and today left for home via Delavan Lake. They left home but a week ago and since that time have visited the principal summer resorts in the central part of the state and also spent a day with friends at Berlin. They are out on a two weeks' vacation trip.

HALL'S CIRCUS IN A BIG STORM

Tent Blown Down on the Heads of the Audience.

Rock county's circus, the Hall & McFlynn organization, fared rather roughly at Argos, Indiana. During the performance, a heavy rain storm set in, and this was followed by a strong wind. Before the audience were aware of their danger, the tent was blown down and a regular stampede followed. Several of the employes were somewhat injured.

MANY PEOPLE JOIN THE Y. M. C. A.

Twenty Names Added and Seventy-five Promise to Join Later On.

The work of the Y. M. C. A. subscription committee is having a telling effect, and twenty names have been added to the list. Nearly all the new members are well known business men. In addition, the committee has the promise of seventy-five more members who will join as soon as their financial condition warrants it.

A Big Bicycle Sale.

Gimbel Brothers, of Milwaukee, have bought out the bicycle concern of the Moore Cycle Co. and are now selling $100 wheels for $33. Their advertisement in this paper ought to be read by all those wanting bicycles. The Moore wheel was made in Milwaukee and lately the concern went into insolvency leaving a stock of nearly $25,000 which creditors sacrificed to Gimbel Brothers. Getting a $100 wheel for $33 couldn't come any other way.

Great Sales proved by the statements of leading druggists everywhere, show that the people have an abiding confidence in Hood's Sarsaparilla. Great Cures proved by the voluntary statements of thousands of people, show that Hood's Sarsaparilla has great Power over disease by purifying, enriching and invigorating the blood, upon which health and life depend.

Hood's Sarsaparilla

Is the One True Blood Purifier. All druggists. $1.

Hood's Pills are the only pills to take with Hood's Sarsaparilla.

J. M. BOSTWICK & SONS.
THE BIG STORE 20, 22, 24, 26, S. MAIN ST., JANESVILLE, WIS.
WE KEEP THE QUALITY UP

You can Keep cool

We have about fifty White Muslin Wrappers, and women know that they feel cooler in white than in any other color. They are well made, nice fitting wrappers, everything right but the price. They are LOW, many of them less than the cost. Prices range from $1 00 to $1.75.

White Muslin Shirt Waists

Beautiful styles that have sold from $1.50 to $3.00. You can pick out any one of them now and it's yours for $1.00.

For 25cayd

What we consider the best bargain of the year—lovely all wool Challies, that cost to make from 30 to 45c. They are 32 inches wide.

At 69c

A line of Wrappers in dark and light colors that were $1.00.

For $1.00

A few to close. Fine fitting, good wearing Chambray Suits in stripes, blue and white pink and white.

7 cents

for two Jersey Vests is the figure that is rapidly reducing our stock of them.

10 cents

for heavy bleached Duck for skirts—27 inches wide.

Another Large Shipment

of the dainty white Fichus and fancy lace and embroidered Collars. We are having a wonderful sale on them. Finest styles ever seen in Janesville, and yet they are moderate in price.

WE KEEP THE QUALITY UP

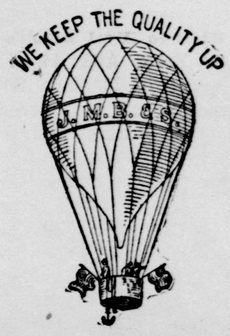

Don't...

was Sam Weller's advice to his son. Our advice to you is DON'T. DON'T neglect to lay in your supply of Coal before you can pick icicles. DON'T forget that we are in the Coal business, and that we are careful handlers of the black diamond.

JANESVILLE COAL CO.
P. E. NEUSES, Secretary.

5c.

A loaf of QUAKER BREAD costs that. Do you think you can make bread any cheaper, especially these terrible hot days? Save extra cooking. You get quality, substance and home bread taste in the

QUAKER ..BREAD..

Hang out the card and the wagon will stop.

WEST SIDE BAKERY.

Schlitz Beer is PURE!

A Light Lunch Before Retiring

—is conducive to a good night's rest, health and strength. Nothing is better than a bottle of good beer, cheese and crackers.

SCHLITZ B-E-E-R

—has NO EQUAL for purity and fine flavor. It aids digestion and tones up the entire system. Keep a case of "Blue Ribbon" or "Export" in your cellar and you won't need any medicine. Order a case of two dozen bottles from headquarters, 256 Wall street. Drop postal or telephone 165.

HENRY BLUNK, AGENT.

Corliss & Ensign,

the new Freight and Baggage Line. Household goods moving a specialty. Leave orders at Palmer & Bonesteel's drug store.

Dr. W. M. Corthell OCULIST,
67 Washington Street, Chicago,
WILL MAKE MONTHLY VISITS
to Janesville, for one day only, MONDAY Aug. 10 Examination free, $1.00. Office Myers hotel. References: Your leading physicians

No Broken Collars....

The latest improved Collar and Cuff Ironer does not break the wings on Collars. That's why we bought it.

All Our Machinery Is the Best :: :: ::

and our work is always the highest grade in town. Send us word and we will call for your bundle.

Janesville Steam Laundry,
13 S. Main Street.

CHICAGO MUSICAL COLLEGE
Central Music Hall, Chicago, Dr. F. Ziegfeld, Pres.
31st Year begins Sept. 7, 1896.
Acknowledged the Foremost Institution of America.
Unexcelled facilities for a thorough course in
MUSIC and DRAMATIC ART.
Complete Catalog containing Musical Terms & Forms sent Free.
Applications for the free and partial scholarships will be received to August 10th.

THE OVERFLOW OF LOCAL NEWS.

PRICES IN JANESVILLE MARKETS

Quotations On Grain and Produce as Reported For the Gazette.

The following figures show the range of prices in the local market.

FLOUR—Choice Patent, 95c to $1.00 per sack low grades, 80c and 90c.
WHEAT—Fair to best quality 50 @ 60c.
RYE—At 28 @ 30c per 60 lbs.
BARLEY—At 17 @ 20c; according to quality.
CORN—Shelled per 60 lb 23 @ 24c: ear 75 lbs., 23 @ 24c,
OATS—White 12½c @15c: according to quality
MEAL—50c per 100 lbs. Bolted $1.00.
BRAN—45c @ 50c per 100 lbs; $8.00 per ton.
MIDDLINGS—50c per 100, $9.00 per ton
FEED—50c @ 60c per 100 lbs. $10.00 per ton.
CLOVER SEED—$3.75 @ $4.25 per bushel.
TIMOTHY SEED—$1.05 @ $1.20 per bushel.
POTATOES—20c @ 25c per bushel.
BUTTER—12c @ 13c.
EGGS—9c per dozen.
HAY—Per ton, $6.00 @ $7.50.
STRAW—$4.50 @ $5.00 per ton.
LIVE STOCK—Hogs $2.30 @ $2.75 per 100 lbs. Cattle $1.50@$3.50
HIDES—Green, 3c @ 4¼c; dry, 5c @ 6c.
WOOL—11c @ 13c for washed; 7c @ 10c for un washed.
PELTS—Range at 20c @ 50c each.
BEANS—75c @ $1 per bushel.

Chicago Board of Trade.

Chicago, Aug. 13.—The following table shows the range of quotations on the board of trade today:

Articles—	High.	Low.	—Closing— Aug. 13.	Aug. 12
Wheat—				
Aug. ..	$ .54¾	$ .53⅛	$ .54⅝	$ .53¾
Sept. ..	.55⅜	.53¾	.56¼	.54½
Dec. ..	.59	.57⅝	.58¾	.58¼
May ..	.63⅝	.62	.63½	.62¾
Corn—				
Aug. ..	.....	.....	.22⅜	.22½
Sept. ..	.23⅛	.22⅜	.22⅞	.23
Dec. ..	.24⅛	.23⅝	.24	.24⅛
May ..	.27⅛	.26¾	.27	.27
Oats—				
Aug. ..	.....	.....	.15⅜	.14⅞
Sept. ..	.15⅞	.15	.15¾	.15¼
May ..	.19¼	.18⅜	.19	.18½
Pork—				
Aug. ..	......	......	6.40	6.22½
Sept. ..	6.45	6.20	6.45	6.27½
Oct. ...	6.07½	6.00	6.07½	6.02½
Jan. ...	7.05	6.87½	7.02½	6.90
Lard—				
Aug. ..	......	......	3.22½	3.15
Sept. ..	3.27½	3.15	3.27½	3.20
Oct. ...	3.32½	3.25	3.32½	3.27½
Jan. ...	3.65	3.55	3.65	3.60
S. Ribs—				
Aug. ..	......	......	3.32½	3.25
Sept. ..	3.32½	3.20	3.32½	3.25
Oct. ...	3.37½	3.25	3.37½	3.32½
Jan. ...	3.50	3.37½	3.50	3.45

Early Settlers' Picnic

The Early Settlers' club of Janesville and vicinity, will hold their annual basket picnic on Tuesday, the 18th of August, at the Crystal Springs and Mayflower parks. The grounds will be open from 10 o'clock during the day free of charge, and all early settlers and their friends are cordially invited to attend. Social intercourse, interspersed with impromptu speeches and talks from old pioneers will be the order of the day. Boats will run from their docks alternating every half hour during the day and evening from 10 o'clock a. m. Fare for the round trip 25 cents, children under fifteen years of age 10 cents. A good band of music will be in attendance. Parties desirous of becoming members of the club can do so at any time by applying to the undersigned.

F. S. LAWRENCE, Secretary.

"Boys will be boys," but you can't afford to lose any of them. Be ready for the green apple season by having DeWitt's Colic and Cholera Cure in the house. C. D. Stevens.

The whole system is drained and undermined by indolent ulcers and open sores. DeWitt's Witch Hazel Salve speedily heals them. It is the best pile cure known. C. D. Stevens

Fast Train For Devil's Lake.

Leaves Janesville 4:05 p. m. every Saturday and arrives at Devils' Lake at 6:20 p. m. Returning leaves Devils' Lake every Monday at 6:16 a. m. and arrives at Janesville at 8:35 a. m. For reduced rate excursion tickets apply to agents Chicago & Northwestern Ry.

Many a day's work is lost by sick headache, caused by indigestion and stomach troubles. DeWitt's Little Early Risers are the most effectual pill for overcoming such difficulties. C. D. Stevens.

Half Rates to Omaha.

Via the Northwestern line (Chicago & Northwestern railway) August 15, 17 and 18, 1896—one fare for the round trip. On August 24 excursion tickets at very low rates will be sold from Omaha to Denver and the famous Hot Springs of South Dakota.

For tickets and full information apply to agents Chicago & Northwestern Railway.

Theories of cure may be discussed at length by physicians, but the sufferers want quick relief; and One Minute Cough Cure will give it to them. A safe cure for children. It is "the only harmless remedy that produces immediate results." C. D. Stevens.

FOR SALE.

FOR SALE—Heavy work horse, weight 1,400 lbs., 7 years old. He can be bought at a bargain. Lowell Hardware Co.

FOR SALE Two boilers suitable for factory work. Inquire at this office.

FOR RENT OR SALE—House on West Milwaukee St. Whitehead, Matheson & Smith.

WANTED.

FOR RENT.

FOR RENT—House, corner South Main and Carrington streets, also house, Number 17, Home Park avenue. A. P. Burnham or John Whitehead.

FEW GRADUATES AT THE U. W

Probability That the Attendance Will Be Small This Year.

From the present outlook Janesville will not be as well represented at the State University this year as was expected earlier in the season. Many members of the High School graduating class expected to find work during the summer months and save their money so that they could attend the university, but in this they have been very much disappointed, for owing to the democratic times but few of them found employment. Therefore, it is thought that but few of the graduates will attend the university.

Half Rates to Milwaukee.

On account of the National Convention Republican League, August 26 and 27, the Northwestern line will sell excursion tickets to Milwaukee and return at one fare for the round trip. For dates of sale and full information apply to agents Chicago & Northwestern Railway.

Half Fare Excursion to Omaha.

The Chicago, Milwaukee & St. Paul railway will sell excursion tickets to Omaha and return at half-fare, on August 15, 17 and 18, good for return (unless extended) on August 24 and 25. An extension of return limit of twenty days may be obtained by depositing ticket with joint agent at Omaha. Electric lighted, vestibuled trains to Omaha. Leave Janesville at 6:35 p. m.; arrive at Omaha at 8 a. m.

One More Refrigerator

We have an Illinois Automatic refrigerator left, the only one in stock. It's hard wood and the kind that absolutely will not taint the food. The principles are different from all other refrigerators. You can get it at cost. Don't fail to see it. Lowell Hardware Co.

It doesn't matter much whether sick headache, biliousness, indigestion and constipation are caused by neglect or unavoidable circumstances; DeWitt's Little Early Risers will speedily cure them all. C. D. Stevens.

Home Seekers' Excursions.

The Chicago, Milwaukee & St. Paul Railway will sell home seekers' round trip excursion tickets to points on its own lines in Iowa, the Dakotas, northern Minnesota and northern Wisconsin. Also, to points on the other railways south, southwest, west and north, crossing several states and territories, at half fare plus $2. Limited to twenty-one days. Date of sale, August 4, 18; September 1, 15 and 29; October 6 and 20.

NEWS OF A LOCAL NATURE.

SETS of dishes complete can be bought at our store cheaper than elsewhere. Lowell's.

TAN shoes for the men in good toes and fine stock, for little money. Lowell Hardware Co.

AT a bargain, three 8 foot, nickle plated show cases in fine condition. Make us an offer. Lowell Hardware Co.

LOOK up your tin and sheet iron work. Perhaps you will need some done about the place. It's a good time to take care of it. Lowell Hardware Company.

"OH! Mr. Captain, stop the ship; I want to get out and walk. My shoes are Richardson's ox bloods, and I think they will reach New York."

Apaches Run Down Deer and Wolf.

Capt. H. L. Scott of the famous 7th United States cavalry relates some marvelous tales of the powers of endurance and fleetness of the members of troop L of his regiment, which is composed of Chiracahua Apache Indians from Arizona. He relates that on one occasion a full-grown and able-bodied deer ran through the cavalry camp, and instantly, with a series of wild yells, the Indians gave chase on foot, and, by exceeding swiftness and skill, they actually ran it down, caught it about nine miles from camp and brought it in unharmed. On one occasion nine of them were returning to camp after a full day of hard work, riding upon a government wagon drawn by a mule team. A cayote was seen close by the trail pursuing a young calf. Instantly the fatigues of the day's labor were forgotten, the dusky driver in his wild enthusiasm even forgetting the team, and the whole crowd gave chase, and after a wild, yelling, scrambling chase of two hours the wolf was captured, tied, gagged and carried into camp. The mules had meanwhile quietly wended their way to camp. This seems strange to the average paleface, and the Sioux look upon these wonderful feats as something aproaching the supernatural. This, in short, indicates the difference which different methods of life, pursued through generations, makes in people of the same general race. The paleface would fall by the wayside in a mile; the Sioux would shrug his shoulders, grunt and lie down, or would fly to his trusty pony, on which he will do more work probably than any other man living, without regard to the character of his mount.—Sioux Falls Argus-Leader.

Corsets

The "P. N." one of America's finest productions, comes in two lengths at $1 and $1.50. The six hook length at $1.50 is a fine shape for a long waisted lady. Bort, Bailey & Co.

COL. HIGGINSON'S GIFT.

Ratcliffe College Gets the Galatea Library About Woman.

Except Paul, perhaps no man that ever lived, has given so much attention to women as Col. T. W. Higginson, says the New York Journal. His unique collection of books relating to woman, comprises about a thousand volumes, which Col. Higginson has brought together during nearly half a century of persistent collecting. Only one condition is attached to the gift to Ratcliffe college. This is that the books be placed, at least for the present, in an alcove by themselves, in the hope that they may thus be brought more conspicuously to public notice and that other donors may co-operate in building a department of permanent value. The collection has hitherto been called "The Galatea collection of books relating to the history of woman," the name having been suggested by a woman friend of their owner from the old fable of Pygmalion and Galatea. In a blank book in which Col. Higginson has catalogued the collection is the following note: "This collection properly began with the purchase (August, 1846) of Mrs. Hugo Reid's 'Plea for Woman,' probably the first that interested me in the subject. This was followed by Parson's 'Mental and Moral Dignity of Woman' (Nov. 13, 1846), and the collection has been continued off and on ever since, most of the rarer books having been imported. I used to think I might write a book, 'The Intellectual History of Woman,' and still hope that the collection may be kept together and used by some competent writer." There are many curious old volumes in the collection—for example "Gallerie des Femmes Fortes," a history of various strong-minded women, printed in 1665, and Lady Southwell's "Description of a Very Woman, and Also of the Male Sex" (London, 1610). There are also many modern books which treat the "woman question" and describe the social and political privileges and restrictions of women, from the writings of Mary Wollstonecroft to those of Lucy Stone and Col. Higginson himself. There is one unique French book, "Paradoxe sur les Femmes," which attempts to prove that women do not belong to the human race. "Mulieres non homines esse" is on the title page. Another curiosity of this sort is a French "Proposal for a Law to Forbid Women to Learn to Read." The collection is considered to be the best of its kind in the world.

TWO CUTE FOXES.

They Had Fun While Baffled Hunters Wondered.

In Outing is told the story of a pair of foxes that, for a time, at any rate, enjoyed the sport of a fox hunt. The dogs jumped them, but after a while the trail ended at a pond.

About the center of the pond was a bent tree, the two ends of which were in the water, while the highest point of the curve was perhaps twenty feet above the pond. The dogs were working about the pond, looking for the trail, and the men were looking, too, and they were beginning to feel rather curious, especially as every few moments they would hear a fox yelp sharply. It seemed to be a derisive bark, which it probably was. After a while a movement in the top of the curve of the tree in the pond attracted attention.

"Upon this tree," the account continues, "seated comfortably at the point of its highest curves, was an old dog fox. The cunning rascal had traveled across the pond on the logs, then scaled the bent tree, and while we watched he jerked his goodly brush up and down and barked his derision at the whole performance. After a while we saw his vixen seated on an adjacent log. They were simply watching the futile efforts of our pack to locate them, and likely enough enjoyed the experience."

One of the men got up wind from the animals and his scent drove them out. The dog took the male fox's trail and drove it at last to a log spanning a ditch on which a man was sitting. The fox did not see the motionless man till close enough to be reached, when, with a frantic leap sideways into the water, he escaped the grab. The wet fox gave off a strong, easily followed scent, and the wet brush was like a piece of lead, so the animal was killed by the dogs while the men rushed in afoot to get a closer view.

Queen Margherita and Divorce.

Queen Margherita, of Italy, does not believe in divorce, and wishes it distinctly understood that divorced women need expect no social recognition at her court. At the time when Sig. Crispi was first in power, not only were his two divorced wives still living, but also Donna Lina's (Crispi's wife's) divorced husband. For a long time her Majesty would not hear of having this lady at her court, but when she was finally forced to yield to the pressure put upon her to admit Donna Lina to the Quirinal receptions she did so in these words: "Very well! Tell Sig. Crispi that I will receive his wife, but I will receive but one of them, and it must always be the same one!"

Fly Nets Fly.

They go fast at our store simply because we sell them cheaper than others. Any kind you want, leather or corded. Lowell Hardware Co.

Bankrupt Sale of Bicycles!

AT GIMBEL'S, MILWAUKEE.

"We, the Moore Standard Bicycle Company, have sold our entire production of high-grade Wheels, lately inventoried at nearly $25,000.00 for less than 35c on the dollar, to Gimbel Brothers. (Signed)

MOORE STANDARD BICYCLE CO.

We place on sale for distribution throughout this state the entire production of the Moore Cycle Co., of Milwaukee, which recently failed.

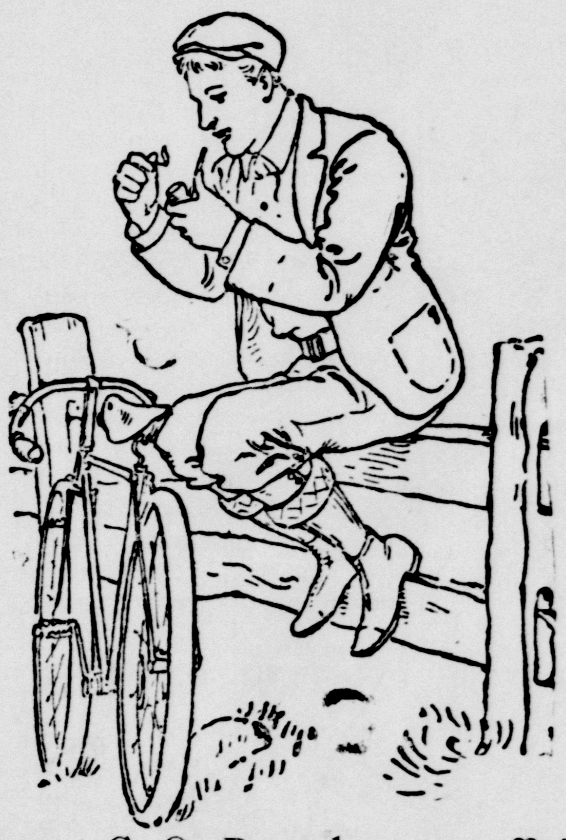

The stock of Wheels on hand at the time of the failure

INVENTORIED NEARLY $25,000

By taking this, the entire lot of high-grade Wheels, at a strictly cash price, we are able to

MAKE THEM $33.00—FOR MEN AND ...WOMEN...

The Moore Bicycles are of the highest grade made and sell for $100.00.

The Wheel is so well known that no description of itis necessary here.

If you wish one, send in your order at once. It is hardly probable that there will be any left at the end of the month.

Terms are cash unless you have an account with the store. Wheels will not be sent C. O. D. unless a sufficient amount is sent to cover the express charges. Where cash accompanies the order, we will deliver the wheel free.

GIMBEL BROTHERS, Milwaukee.

We Never Guess.

When we say we are selling goods cheapest we are not guessing. We KNOW it.

When we say in simple English; "You never saw goods so low before," we don't surmise. We are positive!

When we say that today we are offering the best Wash Goods bargain of the whole season we are not trifling with the truth.

Dainty Dimities at 7 1-2c--

Some of them are of a twenty cent retail value, but a very recent visit to the market landed them at our doors at our own price, and they are yours at just a trifle more. There are plain lace stripes of pink, blue, lavender and cream and many beautiful designs and patterns which have not been shown in Janesville's market this season. Just think of the price---**7½ cents,** and 10 yards is a pattern; 75 cents for a nobby summer dress. There are 40 pieces in the lot and you will be agreeably surprisee when you see them. Take us at our word and come prepared

Shirt Waists--

The 39 cent price is fast clearing them out, and of the 20 dozen we had at the start half are gone.

Children's Wash Dresses

of print and of gingham; ages 2 to 10, and prices from 23 cents up. Don't trouble to make them up who you can buy them as cheap as we sell them.

ARCHIE REID & CO.

RESTORED MANHOOD DR. MOTT'S NERVERINE PILLS

The great remedy for nervous prostration and all nervous diseases of the generative organs of either sex, such as Nervous Prostration, Failing or Lost Manhood, Impotency, Nightly Emissions, Youthful Errors, Mental Worry, excessive use of Tobacco or Opium, which lead to Consumption and Insanity. With every $5 order we give a written guarantee to cure or refund the money. Sold at $1.00 per box, 6 boxes for $5.00. DR. MOTT'S CHEMICAL CO., Cleveland, Ohio.

For Sale Prentice & Evenson, Janesville.

THE RAILROAD TIME-TABLES

Chicago & Northwesten	LEAVE FOR	ARRIVE FROM
Chgo Via Clinton *	6:35 a m	9:30 p m
Chgo Via Clinton & Sharon	7:55 a m	8:25 p m
Chgo Via Clinton & Sharon	12:40 p m	12:40 p m
Chgo Via Clinton Sharon *	6:40 p m	1:30 a m
Chgo Via Beloit R'kf'd, Elgin	6;40 a m	6;30 a m
Chgo Via Beloit & Harvard	2;10 p m	11:35 a m
Beloit, Dekalb & Omaha line	12;23 p m	10:00 a m 7:55 p m
Beloit, Rockford, Freeport, & Elgin	6;40 p m	10:2[illegible] p m
Watertown, Fond Du Lac & Oshkosh	7.00 a m	12;15 p m
Watertown Fond Du Lac Waukesha & Milwaukee	12;45 p m	10;40 p m
Watertown & Juneau Freight	4;00 p m	....
Watertown	8;25 p m	7:50 a m
Evansville Brooklyn Oregon Madison, Elroy, LaCrosse, Winona & points in Minn & Dak	6:30 a m	....
Evansville Madison Elroy La Crosse Winona & St Paul	10 50 a m	3:05 p m
Leyden Fellows Evansville Brooklyn Oregon & Madison	8;00 p m	12;05 p
Evansville Madison St Paul & Duluth *	9;30 p m	6:35 p m
Evansville Madison St Paul Winona & Dakota *	12:45 a m	6;35 p m
Evansville Madison & Elroy §	7;30 a m	
Chgo Via Beloit & Harvard §	2;15 p m	1;15 p m

* Daily § Sunday only.

Chicago, Mil. & St. Paul.	Leave For.	Arrive From
Chicago, Elgin, Rockford and Beloit	*1:10 pm	12:50 pm
Milwaukee Whitewater, Waukesha and Chicago	7:00 a m *7:30 a m 10:05 a m 4:40 p m	9:30 a m .... 6:35 p m 7:45 p m
St. Paul, La Crosse, Portage and Madison	9:40 a m 4:40 p m 7:00 p m	9:17 a m 11:15 a m 5:30 p m
Edgerton, Stoughton and Madison, mixed	11:20 a m	1:00 p m
Dakota, Iowa, Minnesota and Prairie du Chien	4:40 p m	11:15 a m
Chicago, Elgin, Rockford and Beloit. (daily)	9:35 a m 11:30 a m *12:45 pm	4:10 p m 6:00 p m ....
Chicago, Elgin, Rockford, Beloit	11:30 a m	....
Kansas City through train Beloit, Rockford, Freeport Savanna, Dubuque, Rock Island, Cedar Rapids, Ia.	‡2:30 p m	‡8:40 a m
Racine, Elkhorn and Delavan	11:30 a m	4:05 p m
Beloit, Rockford, Savanna, Sioux City, Omaha, Denver and west fast train	6.35 p m	6 00 p m 8:40 a m
Monroe and Mineral Point	9:30 a m 6:10 p m	4 05 p m 9 25
Monroe and Mineral Pt mixed	6 15	
Monroe and Minera[illegible]		

* Sunday only
‡Daily except S[illegible]

MAILS [illegible]

JANE[illegible]

Chicago[illegible] west..
North [illegible]
Chicago[illegible] North
Chicago[illegible] and [illegible]
Chicago[illegible]
North a[illegible] ison ...
SUN[illegible]
Chicago, Southwe[illegible]
North, [illegible]
Ch[illegible]

a[illegible] re[illegible] tion, Dyspep[illegible]

RIPA[illegible]

Promote D[illegible] Stomach, Liv[illegible] the Blood, and a[illegible] Constipation, Sic[illegible] iousness, and all o[illegible] from a disordered conditi[illegible] Stomach. They act gently [illegible] perfect digestion follows the [illegible] Ripans Tabules take the plac[illegible]

Medicine[illegible] should be kep[illegible] every family.

RIPANS TABULES

Price, 50 Cents[illegible] Druggists, or by m[illegible] RIPANS CHEMICAL [illegible] 10 SPRUCE ST., N[illegible]

THE JANESVILLE GAZETTE

THE OFFICIAL CITY PAPER

Entered at the postoffice at Janesville, Wis. as second class matter.

LONG DISTANCE TELEPHONE NO 77

For business, advertising, etc. call at counting room—two rings.

For news, call the editorial room—three rings.

Terms of Subscription.

Daily edition, one year.....$6.00
Parts of a year, per month.....50
Weekly edition, one year.....1.50

Special Advertising Notice.

We charge full rates for cards of thanks, obituary poems, financial statements of insurance companies, and all other classes of items not considered news.

We publish free marriages, deaths, and obituary notices without poetry; also notices of church and society meetings.

We publish at half rates church and society notices of entertainments given for revenue.

THE REPUBLICAN TICKET

For President.....WILLIAM M'KINLEY Of Ohio.
or Vice President..GARRET A. HOBART Of New Jersey.

State Ticket.

Governor.....EDWARD SCOFIELD
Lieutenant-Gov.....JUDGE EMIL BAENSCH
Secretary of State.....HENRY CASSON
State Treasurer.....S. A. PETERSON
Attorney-General.....W. H. MYLREA
State Superintendent.....JOHN S. EMERY
Railroad Commissioner.....D. J. M'KENZIE
Insurance Commissioner.....W. A. FRICKE

County Ticket.

For Sheriff.....THEODORE L. ACHESON
For County Clerk.....W. J. M'INTYRE
For County Treasurer.....A. C. THORPE
For Register of Deeds.....O. D. ROWE
For District Attorney.....W. A. JACKSON
For Clerk of the Court.....T. W. GOLDIN
For County Surveyor.....O. G. BLEEDORN
For Coroner.....C. I. SLOAN

Superintendents' Ticket.

For School Supt., First District.....WM. ROSS
Second District.....DAVID THRONE

Congressional Ticket.

For Congress, First District..H. A. COOPER.

A motto for working men and women: "A dollar's worth of dollar for a dollar's worth of work."

THIS DAY IN HISTORY.

FARRAGUT.

1457—German authorities pronounce this the date of the first printed book's completion.
1809—Park Benjamin, author and editor, born; died 1864.
1870—Admiral David Glasgow Farragut died; born 1801 Farragut had almost reached the fighting age when the civil war began, in 1861. he received his first appointment in the navy when he was 9 years old. David Porter took the boy with him on the famous cruise of the Essex during the war of 1812, and the little fellow distinguished himself in command of a prize ship which he took into port at Valparaiso.
1894—John Quincy Adams, son of Charles Francis and grandson of President John Quincy Adams, died at Quincy, Mass.; born 1833.
1895—Baron Christian Bernard von Fouchnitz, the European publisher, died at Leipsic; born [illegible] Thomas Hovenden, noted American artist, died at Norristown, Pa.

Assembly District Convention.

The republican Second Assembly District Convention of Rock county is hereby called to meet at the Patrons of Husbandry hall in Milton Junction, Wis., Thursday, August 20, at 11 o'clock a. m., for the purpose of nominating a candidate for the assembly for the Second Assembly District of Rock county, and transact any other business that may properly come before the convention.

The different towns, villages and cities of the district are entitled to delegates as follows: Bradford, Harmony, Johnstown, two each; Center, Lima, Magnolia, Porter, Union, three each; Fulton, city of Edgerton, four each; village of Evansville, six; Milton, eight. By order of Committee. A. EAGER, Chairman.

CHANGE THOSE MORTGAGES.

If the gold standard is wrong, there ought to be a change in several mortgages before long. Nevada Stewart and Gov. Altgeld might set the example. Both of them have gold mortgages. In fact it is entirely safe to say that three out of every four of the silverite leaders who have money invested in property of any sort protect themselves like Stewart and Altgeld. If Bryan has any mortgages they undoubt- have gold clauses in them. The same can, with the utmost confidence, be said of the two Joneses (Nevada and Arkansas), of Harris, of Vest, and of the great majority of the other bogus money advocates. These men want 100 cent dollars for themselves, but they think 53 cent dollars are good [illegible] for the rest of the community.

FIVE POINTS.

[illegible]inage coun- [illegible] is not on a [illegible] coun- [illegible]s not [illegible] gold. [illegible]ndard [illegible]t uses [illegible] silver. [illegible] coun- [illegible]re [illegible]s [illegible]he [illegible] in- [illegible]s the [illegible]r worth [illegible] service [illegible]ourts, et [illegible] can. [illegible] canvass down [illegible]on that it would [illegible]m t[illegible] pay d positors [illegible]s on the dollar, is not [illegible]-pla-a-ain people" to any

[illegible]ths of the voters in this [illegible]e men whose wages are now paid in gold. It is just possible that some of them prefer fifty cent free silver dollars and are confident that their employers would double their pay promptly to make up the difference. It is to such confiding natures that Bryanism peculiarly appeals.

Senator Gorman revised Bryan's speech of acceptance until only about half the audience could be kept in the Madison Square Garden. The crowd didn't go to hear the sense. They wanted fireworks and froth and they felt that a confidence game had been practiced.

Very few workingmen are anxious to have their wages paid in dollars worth any less than dollars are today. And yet the man who votes to dock himself from one hundred cents to fifty-three cents is Mr. Bryan's sole reliance

THE NEWS OF THE CITY

FULL sets of dishes are selling at a very low price. Lowell Hardware Co.

GOOD wearing shoes for both men and women cheap. Lowell Hardware Co.

BEAUTIFUL water sets at reduced prices; table articles of all kinds, that are pretty and cheap. Lowell Hardware Company.

LET the still small voice in your pocket book speak. It will guide you straight to our dress goods counter for some of those 25 cent all wool novelty dress goods. Bort, Bailey & Co.

SURREYS are in great demand these days. Every man of family should own a surrey. I am in a position to make a satisfactory deal with you on surreys this month during my 25 per cent. reduction sale on buggies. F. A. Taylor.

TAKE down your dictionary and see what Webster calls a bargain. He says its a gainful and satisfactory transaction. According to that our whole new fall dress goods stock must be made up of Webster's bargains. Bort, Bailey & Co.

HERE are charming dress novelties made in foreign lands, designed by textile artists with a thousand years of artist ancestory behind them. Dress novelties starting at 25 cents and climbing the price ladder round by round to $1.50. Bort, Bailey & Co.

What It Recalled.

Willie Wibbles was giving an example of his elocutionary abilities. He had just quoted an imitation of an actor they both knew—

"Oh, what a fall was there, my countrymen!"

Then he paused for admiration, and said:

"There, Miss Cayenne, does that remind you of anything."

"Yes," she answered, "my bicycle."—Washington Star.

He Wanted a Change.

A prominent citizen of Dallas said to his wife the other day:

"I believe I'll run down to Galveston for a change."

"You need a change badly, don't you?" she asked, anxiously.

"Yes, my love."

"Then take me with you for a change. You've left me behind you six seasons in succession."—Texas Sifter.

Force of Habit.

She had learned to be a rusher
In a weary business world;
And along a dizzy pathway
By life's pressing needs was whirled.
So enslaved was she to phrases
Of that hustling, bustling clime,
That, when a man would wed her,
She said: "Thank you—haven't time."
—Chicago Record.

REALLY A SAD CASE.

Little Mendicant—Please, sir, give me a nickel.

Benevolent Clergyman—Have you no parents?

Little Mendicant—No, sir; I am an orphan by birth.—Texas Sifter.

Merely the Heir Apparent.

In some households the baby is king,
For his edict never fails
All his relatives straight to his terms to bring—
But in ours he's the prince of Wails!
—Brooklyn Life.

Inconsiderate.

First Chum—I'll never speak to that Fred Bumption again. He had the audacity to back out of the parlor the other night throwing kisses at me.

Second Chum—Why, the heartless creature! And you right there within reach!—Detroit Free Press.

Both Kinds.

"It's remarkable to see how much condensed milk is being used nowadays," remarked the summer boarder.

"Yes," replied the guileless dairyman as he reached for the pump handle, "and how much expanded miik, too."—Washington Star.

The Mean Thing.

"Yes," said the lovely woman, "it was very lonely, living in the west. No neighbors to speak of."

"That is to say," ventured the mean thing, "no neighbors to talk about?"—Cincinnati Enquirer.

RELEASE IS DEMANDED

American Minister Says Naturalized Americans Must Be Set Free.

Constantinople, Aug. 14—Minister Terrell has demanded the immediate release of the six naturalized Americans who are in jail at Alleppo. If they are not released at once, a grave crisis will arise.

A Question of Leadership.

Leadership, actual and absolute leadership in the distribution of the largest stock of fall dress goods is here. Wait a bit! That statement may require qualifications. When we say largest stock, we have reference to the largest stock of new goods, purchased in the past thirty days. We are well aware that there are larger stocks of dress goods in this city than we carry, but you know, and we know, that the bulk of those big stocks are the accumulations from purchasers for the past twenty years. But nobody questions our leadership in the matter of the new high class exclusive things from Germany, France, Saxony and England. The exquisite novelties which come only one dress of a kind. Bort, Bailey & Co.

The Few Cent List.

Children's shoes.....10c
Big bottle ink.....10c
Two pair men's fine sox.....10c
Two school books.....10c
Two gent's linen handkerchiefs..10c
Do you want a dandy scarf for..25c
A fine line of books, the last call 5c
One lot of Derby hats.....10c

WINSLOW & LOWELL, South River Street.

FOR ATHLETES.

Wool and Cotton Sweater—Turtle neck and otherwise—35c up. Golf, Bicycle and Yachting Caps, Golf and Bicycle Hose, wool or cotton, with or without feet, black and fancy colors; Belts—a variety of. All wool summer Underwear, $1.25 a garment; just the thing for a hot ride or exercise of any kind, prevents chilling. A full line of the celebrated Monarch and Noxall (Negligee) 50c up.

Prices are way down on Straw Hats 3½c up at the truthful advertisers.

KNEFF & ALLEN.

Mennen's Borated Talcum Powder

is highly recommended by eminent physicians, as a toilet requisite, as a toilet powder it is unsurpassed.

Used after shaving it prevents roughness, leaving the face soft. Ask for it at

Palmer & Bonesteel's.

Steamer Mayflower.

Special rates given for private parties and picnics.

RICHARD GRIFFITHS, Prop.

THE BOSTON STORE,

7 and 9 S. River street.

..Tobaccos..

[illegible]n'l Scotten's Faro, plug, the finest and largest 10c cut in the world, 6 inch cut, 20c per lb.

[illegible]le Ax plug, 22c per lb.

[illegible]atha plug, light or dark, 20c per lb.

[illegible]ead plug, 38c per lb.

[illegible]ug, 38c per lb.

[illegible]g, 38c per lb.

[illegible] fine cut, light or dark, 25c.

[illegible]a fine cut 35c per lb.

[illegible] smoking, 1-lb. package 20c.

[illegible] plug smoking, ¼-lb. tin [illegible]er, 10c.

[illegible] smoking, 1-lb. tin pail, 25c.

[illegible]ng, 7c per package.

These a[illegible]ll cost prices

The Bo[illegible]on Store.

LOWELL HARDWARE CO.

In the season of little thought for winter necessites the wise man looks ahead.

NOW

Is the accepted time--This very week, for you to examine your

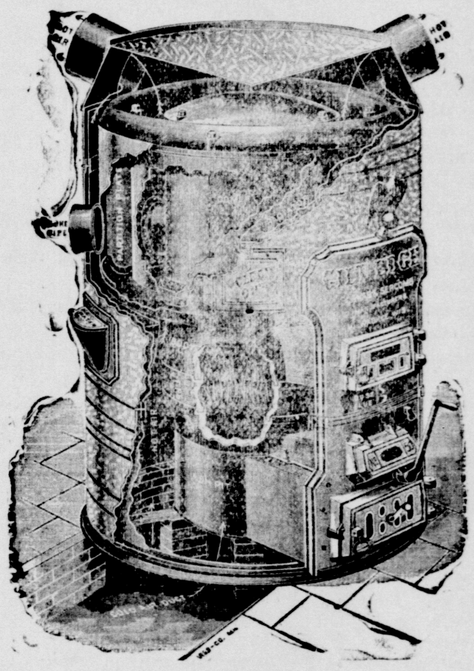

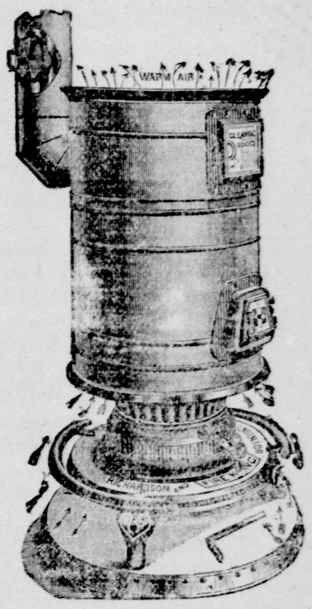

Furnace...

and see if the old one will stand the siege of another winter's coaling---if it needs repairing, if the pipes and registers are all right, if the grates, etc. are complete---or if a new one should replace it.

Furnace Work

should be done now, not when cool weather drives you to the task. Later on our men will be far busier than at present, attending to wants of those who didn't think.

Tin and Sheet Iron Work

should all be attended at once. We won't charge you too much. We can guarantee that.

New Furnaces--

We are putting in several now and can figure at the bottom of the shaft of prices. Our Furnaces heat well and are always satisfactory. We make estimates cheerfully.

LOWELL HARDWARE CO.,

The Big Store on the corner.

D. P. SMITH MEETS A TRAGIC DEATH

FORMER JANESVILLE MAN DROWNS IN CHICAGO.

Sad News Comes to Janesville in the Form of a Dispatch to Attorney William Ruger—No Particulars Were Received—Was a Prominent Man Here.

D. P. Smith, the former Janesville business man, was drowned in Chicago last night.

The news reached this city in a telegram to Attorney William Ruger, but no details were received, the dispatch,

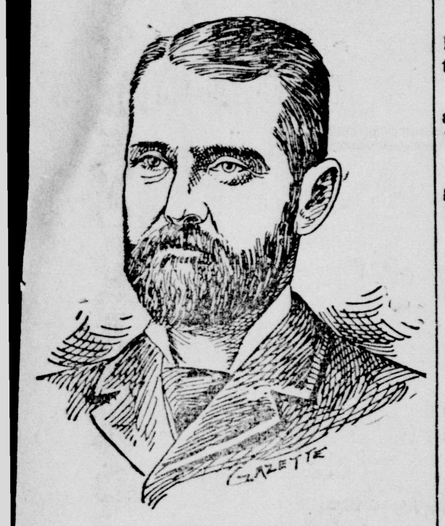

DANIEL P. SMITH.

which was sent by Mr. Smith's son, Charles G. Smith, simply announcing the death of his father, as above stated.

The news of Mr. Smith's tragic death was a shock to Janesville people, as he had always taken a prominent part in the affairs of the Bower City.

Sketch of His Life.

D. P. Smith was born at Forestville, Chautauqua county, N. Y., on March 29, 1842. His father was a merchant at Buffalo until 1857, when he died. Mr. Smith got his education at Watertown, Wis., where his mother resided, and later went to the Wauwatosa academy. At the age of fourteen years he left school, and for a year was engaged on the survey of the Milwaukee & Watertown railroad. He then entered the employ of the Bay State Machine Works, at Milwaukee, to learn the machinist's trade, but a year later the firm failed, and Mr. Smith secured employment on the Milwaukee & Watertown railway as a fireman. He followed that occupation until August 1862. On August 29 of that year, he enlisted, at Chicago, in Company A. of the Marine Artillery, and served in the war until the regiment was mustered out, on June 25, 1863. Later he served in the quartermasters department until April of the same year, when he returned to Chicago, and secured a situation as a C. & N. W. engineer. He rode in the cab, and served as a conductor for that company until 1876, when he opened a crockery store in Janesville.

The following year he sold out, and engaged in the manufacture of the Harris & Smith safety lamp and barb wire, in partnership with James Harris, under the firm name of Harris & Smith. In 1885 he sold his interest to Mr. Harris, and three years later, formed a partnership with J. H. Gateley in the coal, wood and ice business.

Was Married in 1865.

Mr. Smith was married in September, 1865, to Mary I. Shumway, a daughter of Hon. P. I. Shumway, a member of the first Wisconsin state legislative assembly. Mr. and Mrs Smith had five children, they being Mary C., D. P., Jr., Harriet, Charles G., and May, two sons dying in infancy.

Politically, Mr. Smith was a republican. He cast his first vote for Abraham Lincoln at his second election, in 1864. He had served the people of the First ward in the common council for two years his term expiring in 1889. Later he was the republican candidate for the office of mayor, but was defeated by the small majority of but 124 votes.

He also served as supervisor from the First ward.

Personally Mr. Smith was popular with all and few men had more friends than he. He was liberal and progressive and was always ready to aid every measure for public improvement or for the benefit of the majority of the people. With his family, he attended the Congregational church.

The announcement of Mr. Smith's death will be a great surprise to Janesville people. It was a short time ago that he sold out his interests in this city, and removed to Chicago to reside. Since then he had visited this city, his last trip here having been made but a short time ago.

No funeral announcement has yet been made, and it is not known whether or not the remains will be brought here for interment.

Munger's Cost Sale.

19 pounds granulated sugar $1.00
Creamery butter per pound.....15c
Oat meal per pound..... 2c
Soap per bar..... 3c
Best peaches in Janesville per basket.....22c
Flour per sack.....70, 80 and 90c
Gloss starch..... 4c
Corn starch..... 4c
Potatoes per bushel..... ...25c
Royal baking powder per pound..35c

Everything in the store at actual cost. Come and see for yourself.

ODD BITS OF LOCAL GOSSIP.

MUNGER'S cost sale saturday.

EVERYBODY was Scotch today.

THIS was quite a day for "pipes."

THE street cars did a good business.

CONDUCTORS were put on the street cars.

"EIN dudelsack?" Aber nit! Not today.

SCOTCHMEN wear Richardson's oxblood shoes.

THE news of D. P. Smith's death was a great surprise.

FOUNTAIN gold pens, good and cheap, at Sutherland's bookstore.

YOU won't see lard so cheap again—5 pounds for 25 cents. Nolan Bros.

"SHE is the Daughter of Officer Porter," and wears Richardson's ox bloods.

THE excursion to Waukesha and Pewaukee Lake was not a paying venture.

A. C. RANKIN, as is announced on another page, will speak at Beloit next Wednesday.

25 cents buys a one-quarter ream of good six-pound note paper at Sutherland's bookstore.

TWENTY-FOUR of Street Commissioner Watson's men were cleaning the paved streets today.

GET one of those 90 cent complete screen doors, if the old one wont do. Lowell Hardware Co.

LOCAL physicians say that there are three hundred cases of cholera morbus in this city at present.

AN eleven-pound boy is the guest of honor at Mr. and Mrs. George Kaylor's home, 13 Linden avenue.

NEVER fails to be a drawing card—our special sales. This summer is the liveliest yet. T. P. Burns.

ORSON COON'S crop of Spanis tobacco with leaves 33 by 19 inches is attracting considerable attention.

TAN goods must go. Saturday will see them sold at our store cheapest of the year. Bennett & Cram.

HARRY WILLIAMS, "A Bowery Girl" company, passed through the city last evening, on the way north.

700 pounds of that full leaf lard sold in one week and lots of it left. Five pounds for 25 cents. Nolan Bros.

THIS was a Scotch day, and when the sun came out this afternoon it began to become a hot Scotch day.

THE ox blood shoes Richardson's have talked you into thinking about are displayed in their show window.

THE Forest Park car "jumped the track" at the corner of Main and Milwaukee streets this noon, and blocked the line for half an hour.

ALL day Saturday we are going to have a knock out sale of tan shoes, the greatest reduction in tan shoes ever known. Bennett & Cram.

DON'T be led into believing there is any flour superior to Pearl White or Vienna brands. Every sack personally guaranteed. J. M. Shackleton.

THE "P. S." is an imported French corset of high merit, we carry them in two styles, the long waist at $3.00, the medium length at $2.50. Bort, Bailey & Co.

ALBERT ROBINSON, a prominent merchant of Huron, S. D., has returned to his home after a visit in the city, the guest of Rev. and Mrs. Victor E Southworth.

YOU have no doubt noticed several summer sales in progress but the one that draws on account of its genuine bargains is ours. See for yourself. T. P. Burns.

YOU might have wanted to purchase a buggy some time ago but thought you couldn't afford it. I am making a 25 per cent. reduction this month on all vehicles. F. A. Taylor.

PURE Cream Cheese, White Clover Honey, Heinze's Pork and Beans in Tomato sauce, and the finest line of Canned Goods in the City are to be found at the Vankirk Grocery Company, 12 South River street.

DR SCHILLING'S "American Lady" is today being sold in every city from Maine to California, and is considered by many ladies the best $1.00 corset made. Bort, Bailey & Co

A DOZEN Beloit wheelmen rode up to see the Scotch games today. They were: H. H. Heath, George Horigan, Joseph Tobin, H. C. Barker, Lyle Gillespie, F. VanWart, J. McCarthy, L. Allen, Burt Allen, Roy Hurd, Gerald Howard and John Gabrielson.

SHERIFF APPLEBY did not release G. L. Cone "after hearing his story" as has been stated by another paper. Cone was released on the payment of the fine imposed by the Edgerton justice. The sheriff does not release men "on their own stories," but only after the law has been complied with.

IF you want a good time go to the Concordia singing society and musical festival at Crystal Springs park, Sunday, Aug. 16. The best of concert music and good singing, also games suitable for the occasion. Both boats will make alternate trips all the afternoon, the first boat leaving at 10 a. m. and the next at 1:30 p. m., and every half hour after. Fare for round trip 15 cents.

J. M. BOSTWICK & Sons' accustomed enterprise is shown in the dress up of their large center window. Today being the occasion of the Scotch games, it is a fitting time to make a display of dress goods, etc., Scotch in their nature. The collection of plaids displayed by this firm is as interesting to many women as the most beautiful landscape. It is but seldom that such an array of lovely effects in plaids can be seen. The window is really a work of art. The color harmony is perfect, and bespeaks no mean object of the art of blending colors. The window will not be changed for two or three days.

SCOTS ON THE GREEN IN YEARLY GAMES

FAIR GROUNDS THE SCENE OF THE SPORTS.

Rock County Caledonian Society Draws Crowds to Its Annual Outing—Lively Contests Between Athletes of the City and Country—Those Who Won Blue Flags.

To the notes of the bag pipe, such sturdy Scotchmen as Dr. James Mills, Alex Galbraith, William Horlick, of Racine, James Morgan, of Milwaukee, Dr. H. J. Wardlaw and F. M. Marzluff, led the throng to the fair grounds today. Each wore a balmoral bonnet, and the strings fluttered as the marchers stepped out.

There was an unbroken stream of people up Milwaukee street hill from 1 o'clock until 2.30, although the early harvest and the rush of work in tobacco had kept many country people from attending.

On the grounds perfect system prevailed. The judges were Thomas Morgan, Hugh W. Guthrie, Milwaukee; William Horlick, John Driver, Racine; Andrew Scott, William Hadden, W. E Evenson, William Taylor, James Shearer, Dr. H. J. Wardlaw, B. H. Baldwin and Dr. E. D. Roberts. President Alex. Galbraith, Vice President Alex. McGregor and Dr. James Mills acted as executive committee, and C. C. McLean, P. J. Mouat, Dr. James Gibson, Chauncey K Miltimore, James Scott and Peter Taylor were managers of the games.

The other committees this year were:

Printing—C. C. MacLean, P. J. Mouat, Alex Galbraith.

Gates—George Skinner, R. W Scott, R. L. Brown.

Reception—Alex Galbraith, Dr. James Mills, C. K. Miltimore, John Harvey

Grand Stand—John Harvey, J. P. Thomas, David Brown, George McLay.

Secretaries—E. A. Hyde and C. P. McLean.

Dance—E. A. Hyde, H. D. Murdock, C. P. McLean. B. H. Baldwin, John D. Little, James R. Lamb, William McVicar.

Results of the Games.

Two hundred yard race—H. M. Joyce, first; Phillip Casford second and Chas. Tallman third.

Putting pound stone—C. Brewer, first; A. K. Wheeler, second; Dany Biggar, third.

Barrel race—W. Conley, first; Charles Strickler, second; Ed Co[illegible] third.

Hundred yard pace—C. P. K[illegible]er, first; M. Strothers, second; [illegible] Wheeler, third.

The Janesville record of [illegible] feet 4 inchss in the pole vault broken by C. Smith, of Evansville, who cleared 9 feet, 9 inches, and Allie K. Wheeler cleared 9 feet 8 inch[illegible]er Brewer, 9 feet 6 inc[illegible] J. Pollard of Evan Lewis th[illegible]nish in style, in Hancock, Mich., [illegible]st bout. 4½ minutes, in th[illegible] wrestling match was $75.

Will Hankey [illegible]on the mile race and was second and C. H. Burdick, [illegible]rd.

PICNIC COMMITTEES NAMED.

President [illegible]clntyre, of the Ex-Soldiers' Un[illegible], Makes Appointments.

Pres[illegible]nt W. J. McIntyre, of the ex-Soldiers' and Sailors' union, desires to announce that at a recent meeting of local comrades, to make preparation for the big picnic and reunion on August 19, the following committees were appointed:

Reception and Baggage—C.D. Child, James E. Croft, J. T. Wilcox.

Refreshments—L. M. Nelson.

Music—W. J. McIntyre.

Platform—L. H. Lee.

Decoration—W. G. Palmer.

Badges—E. O. Kimberley.

The chairman of each committee will appoint his assistants and also report to the president for orders.

MARKED HER 85TH BIRTHDAY.

Mrs. Catherine Alden's Anniversary Pleasantly Celebrated.

Today was the eighty-fifth anniversary of Mrs. Catherine Alden, and the event was fittingly celebrated at her home, on Ringold street. Mrs. Alden's children, grandchildren, and a few neighbors made up the party, and the occasion was an exceptionally pleasant one. Tea was served at 5 o'clock, and Mrs. Alden was the recipient of hearty congratulations from her guests.

MORE BOOKS FOR THE LIBRARY

The Fortnightly Club Give Collection of Volumes Today.

The Fortnightly Club has presented all the club's books to the public library. The books embrace some valuable ones on the money and banking question, that were purchased by the club with money derived from their lecture course. A committee of three, consisting of J. J. Cunningham, William Smith, and Professor Buell, made the presentation today.

Closing Out Sale of Gasoline Stoves.

To clean up our stock of gasoline stoves we offer the following bargains on quick meal stoves:

Three burner quick meal $16.80, former price $20.

Four burner quick meal stove $18.10, former price $23.00.

Three burner cabinet $22.10, former price $27.00.

Two burner cabinet $21.40, former price $25.00.

Above is the net factory cost. Lowell Hardware Co.

GET a fly net for the horse while they are cheap. Lowell Hardware Co.

PEOPLE WHO COME AND GO.

R. B. CRAIG was up from Rockford today on business.

MISS CLARA NELSON, of Whitewater, spent the day in the city.

WILLIAM STEVENS of Evansville, attended the games today.

ALDERMEN MCKEY "shot the chutes" in Milwaukee yesterday.

MRS. J. F. SWEENEY is spending a few days at Oconomowoc.

MRS. WILLIAM BATES is dangerously ill at her Second ward home.

MISS KATHERINE BROWN, of Brodhead, spent the day in the city.

F. W. COON, the Edgerton editor, was a spectator at today's games.

M. J. MCCUE returned home this morning from a visit to Waukesha.

STUART A. CHASE returned last evening from a business trip to Milwaukee.

HARRY A. BORN returned home last evening from an extended business trip.

MRS. E O. SMITH has left for a visit with relatives in Rockford and Belvidere.

JOHN KLINE, the well known Beloit trainer, was an interested spectator at the games today.

MRS. JAMES SPARKS, of Reedeburg is spending a few days with Dr. and Mrs. H A. Palmer.

MRS. STEWART I. FIELD, of Racine is the guest of her parents, Mr. and Mrs. P. Knippenberg.

SAMUEL CLARK and H. V. Childs were down from Edgerton today to attend the Scotch games.

MR. and Mrs. Stephening Hotelling returned home last [illegible]ke. from their outing to Geneva

HERMAN ZANDER h[illegible] gone into the tailor business at t[illegible] factory of the Janesville Clothing [illegible]mpany.

MISS MABLE [illegible]ARPER returned home this morni[illegible] from a visit with Brodhead and M[illegible]roe friends.

DR. R. A. [illegible]LE, of Washington, has returned [illegible] a visit in Madison, and has rejoi[illegible] his family in this city.

JAMES an[illegible]illiam Horlick, manufacturers [illegible]e Horlick's food at Racine, at[illegible]ded the Scotch games today.

MR[illegible] COLVIN, who has been visiting [illegible]ister, Mrs. E. O. Smith left today for her home in Charlott[illegible] Mi[illegible]

M. FLEEK has left for a four weeks' trip in the east, in the interest of the Milwaukee Corn Husker Company.

MR. and Mrs. Edward Smith and Albert Smith returned last evening from a visit to the Indiana Mineral Springs.

THE Misses Regina and Josie Reiss have returned to Sheboygan after a pleasant visit with Mr. and Mrs. J. E Neuses.

THEODORE STROTHERS, the gentlemanly colored boy from Beloit, took part in the races at the Scotch picnic today.

MR. and Mrs. G. S Tochterman, of Monroe, brother of Mrs. Palmer is visiting at the Forest Park home of Dr. and Mrs. H. A. Palmer.

FRED P. GROVE who is now on his vacation trip, writes from Louisville, Kentucky, that it is rather warm in that city. He starts for home tomorrow.

EDWIN WILLIAMS, Fred Sutherland, Edwin Norcross, Howard Ruger and Charles Sutherland returned home last evening from an outing at First lake.

RICHARD DA[illegible], Mark McNamara, Edwin Harrison and Samuel Conlin attended a social in Milton last evening, making the trip upon their wheels.

COLONEL W. D. Britton writes that the Asbury Park season is a lively one. "Twenty thousand people took a plunge in the surf Saturday," he remarks. Mr. and Mrs. Britton will spend a week more at Asbury Park, and will then go to New York.

Fountain Pen, 95 Cents.

The Jackson Foutain Pen, with 14k gold pen, warranted perfect in every way, sold regularly for $2.00. We have cut to sell at retail for less than wholesale price, the price to last for sixty days or until our stock is closed out. You can buy this pen for 95 cents at C. D. Stevens' Pharmacy.

ANOTHER invoice of Northern dairy butter came today Order early, its popular. Nolan Bros.

Special Prices

on especially large stock of Workingmen's Pants, Overalls, Jackets and Shirts. Ladies' Fast Black Hose, 10c. Men's Hose 5c a pair.

E. HALL, W. Milwaukee Street.

COAL AND WOOD

Of the best quality is what you want. Next to that comes full weight and measure. Then comes the price, which must be right. Give us your orders and we will prove to you that we can fulfill the above requirements.

J. F. SPOON & CO.

House Moving,

Safe and Piano Moving given special attention. Orders left at C. D. Stevens' pharmacy. Telephone 202 will receive prompt attention.

EUGENE T. FISH

DR. H. J. WARDLAW,

DENTIST. Over the Post Office.

Graduate Pennsylvania Dental College. Philadelphia

JANESVILLE, WIS.

VOTE FOR M'KINLEY AND HONEST MONEY

CREAM CITY DEMOCRAT IS INTERVIEWED HERE.

Robert P. Fairbairn Talks Politics While Waiting For the Parade of the Scots to Form—Thomas Morgan, Who Was With Him, Says Silver Craze Is Dying Out.

"I have taken greenbacks out of this county and sold them at a discount of 15 per cent. I was ashamed to do it when I did do it, and I shall never do it again."

The speaker was Robert P. Fairbairn, of Milwaukee, and he was talking of the effect of inflated currency.

"Then you are a 'gold man,'" said a Gazette reporter, who heard the remark.

"Yes, sir, am," replied Mr. Fairbairn. "I have always been a democrat and have supported the democratic ticket. This year for the first time I shall vote for a republican. I will vote for McKinley this fall," he said, "because he represents honest money and I think that is the issue this fall. The Chicago platform is not democratic, so that I would not vote the democratic ticket if I did vote for Bryan."

"Then, arguing that there is no democratic ticket in the field and you cannot vote for a democrat you consider voting for a republican better than voting for a populist or not voting at all. Do you think the gold democrats will put up a gold ticket?"

Wants Gold Money First.

"It doesn't look much that way now. I am for sound money and the nation's honor before anything else. As I said before I shall vote for McKinley."

Mr. Fairbairn takes a prominent part in Milwaukee politics. He is the Milwaukee agent of the Reading Dispatch.

"The sentiment in Milwaukee is all in favor of gold" said Thomas Morgan, the well known merchant, who was standing near Mr. Fairbairn. "The free silver craze is surely dying out. Silver arguments will not bear the study that the American people are giving them."

Both Messrs. Fairbairn and Morgan are here to attend the Scottish games.

Ex-Alderman Ed. Smith, although a democrat, is an ardent advocate of the gold standard. He came up from Chicago last night and brought an "x ray silver camera" with him. The camera enables a person to see through a silver dollar, and ex-Alderman Smith says that it is equally easy to "see through the hole in the silver question."

ROYAL

BAKING POWDER

Absolutely Pure.

After examining samples of the leading brands of baking powder I have arrived at the conclusion that the Royal is superior in purity, leavening power and keeping qualities. It is a cream of tartar powder, entirely free from alum, lime, ammonia, and all deleterious ingredients. GEORGE S. COX,
Wisconsin State Chemist

Tourists, Attention....

..We have an overstock of..

VALISES,

TELESCOPES,

BICYCLE TOURIST BAGS,

LEATHER BELTS, ETC....

If you are going on a trip now is the time and here is the place to buy CHEAP. We wish to close out these goods this month and to do it realize that COST CUTS NO FIGURE. Have Bicycle Telescopes and Cases in both canvas and leather, Must go=== and cheap. Pay you to investigate.

L. FORD & SON

See our window for styles of these goods.

R. R. POWELL,

:: DENTIST. ::

HOURS: 9 to 12 a. m. 1 to 5 p. m. JANESVILLE

Over Mrs. Woodstock's millinery store. West Milwaukee Street.....

AMATEUR PHOTOGRAPHY...

Used to be a matter full of difficulties. There used to be trouble in getting outfits and supplies—also in making good pictures—and about price. It is different now. We keep everything in the way of supplies—can procure any camera that you want and always have paper, plates, chemicals, etc, in stock—handy for you because we are right here in town. No trouble about making pictures—cameras are simple and easy to operate, and we make all solutions for developing and toning as desired. Least of all is the trouble about prices.

The Pocket Kodak. $5.00
The No. 2 Bulls-Eye, $8.00.

Call and examine them.

Smiths' Pharmacy.

Bower City Bank,

JANESVILLE, WIS.

Capital, - $50,000.00

DOES A GENERAL BANKING BUSINESS.

SAVINGS DEPARTMENT

Deposits of one dollar and upwards received and interest paid on deposits in this department.

FENNER KIMBALL, Pres.
JAS. SHEARER, Vice Pres.
A. E. BINGHAM, Cashier

It's Much Too Warm

—to cook the meals this summer bent over a hot coal fire. Your health and happiness should be considered above all other things. Therefore, use GAS as the summer fuel. It gives the housekeeper much comfort and rest.

The Gas Stove

placed as you wish it in the kitchen, connected and ready for use,

$12.

It's surprising how small the monthly bill will be with ordinary precaution, and after you have used the stove one week you will wonder how you ever managed without it. It's truth—every word Such is the experience of others and will be yours.

NEW GAS LIGHT CO.

5 North Main Street

☞Office open Wednesday and Saturday evenings.

We Test The☞

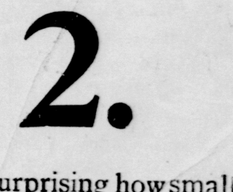

.....Free of Charge

and fit glasses perfectly. Don't neglect the first indication of eye weakness, Glasses will save much trouble and the cost is very small.

S. C. BURNHAM & CO.,

Jewelers and Music Dealers.

TACT.

Hail, graceful tact, that to no fool denies
A charm to tame the wild and cheat the wise,
And without lying reaps the gain of lies!

That courteous ever kills without a blow,
And with a yes contrives to act a no,
And can compress a volume into "Oh!"

That wins by losing and by serving reigns,
By silence argues, and by giving gains:
That throws its stones, yet saves its window panes;

That looks like porcelain when 'tis made of delft,
And, pilfering by its very storm of pelf,
Tricks all the world—yes, even tricks itself.
—Detroit Free Press.

AN ARMY GIRL.

As she entered the room at the general's soirees, smiling, fresh, her lovely shoulders bare, a murmur of admiration went up from the groups of officers crowded into the doorways. She was followed by her mother, a little overdressed, as is usual with women who have always lived in the provinces, who shook her white curls with pride as if to say, "This is my daughter." Next came the colonel of the One Hundred and Twenty-third, pleasant, modest, intent on keeping off the trains of the ladies.

Scarcely was the girl seated when a platoon of lieutenants and captains in their dress uniforms, with mustaches brown and blond, eyes modest or bold, made an assault upon her list of dances. There in the dazzling light, to the sound of sweet music, she danced, light and graceful.

All were eager to please her. Her desires were commands, her caprices laws. A colonel's daughter! Well they knew that when the lists for promotion were made out a careless eulogy from her, as, "Ah! Lieutenant So-and-so, such a charming officer and delightful waltzer!" might decide a career. So she maneuvered there as at the drill with soft tones.

She was just 22 and her life had been like a days, traveling over France with garrison with banners flying and bugles sounding. Her mother began to grow impatient, but between the daughter to marry a formidable bargirl and her dowry which was written the rier around the word, "Portionless." And inexorable ers flirted, laughed, danced, but the colonel seemed to think of marriage. ney

To please the colonel's daughter for the sake of present enjoyment was well enough. To carry matters as far as marriage was another song whose air not one of them seemed disposed to learn—at least not one who was received with favor. For about a year the girl had had a timid, shrinking admirer whom she openly ridiculed after the fashion of coquettes.

This lover was a large boyish fellow with a red mustache and blue eyes, a native of Lorraine and educated at the St. Maxent school. He had joined the army at the age of 18, had been wounded at the battle of Coulmiers and wore a medal. The other officers looked upon him as an inferior because he had not been trained at St. Cyr. Of peasant parentage, he was robust and sturdy; little inclined to talk, though well informed. Brilliant on the field, he felt out of his element in a drawing room. He scarcely knew how to dance. The fear of appearing impolite had once induced him to ask the young lady for a dance. But he had so mixed up the figures of the cotillon by his lack of skill that he never attempted it a second time. He would more willingly have faced a battery in action than all those mocking smiles.

Hidden in a window recess, for hours he watched his adored one waltzing with vivacity and grace. His eyes followed the small head through the whirling throng and caressed the beautiful white shoulders. Sometimes he was bold enough to approach the mother and engage in conversation. This was the extent of his advances.

With feelings of bitter envy he saw his comrades hovering around the girl, each trying his best to secure favor. He said to himself: "Some day I shall hear that she is to marry some of these favored ones. Then all will be over." In the desolate silence of his chamber he gave up to his despair. He tried to reason with himself. How foolish he was to even think of this spoiled child of fortune, suited only to luxurious surroundings. She was not intended for a poor officer.

But in spite of himself his thoughts flew toward her. He saw her in his dreams smiling and whirling in the dance. She seemed to beckon to him with irritating coquetry. He thought: "Who knows? She might accept me!" At the thought his heart beat so fast that he was nearly stifled.

At last he could contain himself no longer. His life became unendurable. He went to the major, who had always taken an interest in him, and begged him to sound the colonel on the subject of marriage with his daughter without making a formal proposal. He passed that day on the borders of the Swiss lake in the garden of Versailles watching the carp jump in the sun, and the future looked very dark before him.

That evening the major took him aside and said briefly:

"I have seen the colonel. He was courtesy itself and here is his answer: 'Your protege has not a cent. My daughter has no dowry. It would be to unite hunger and thirst.' He was right. Forget the young lady. If you feel disappointed, console yourself with studying military tactics."

The lieutenant thanked him, but he did not try to console himself. As officers were needed to go to Tonquin he offered his services. The following week he embarked at Brest. And while with a bursting heart he was borne away from France on the heaving waves of a stormy sea, the young girl, happy and thoughtless, danced in the bright light, careless of all but her joy.

* * * * * *

Two years had passed away. The general still gave brilliant fetes at his elegant home, but the young girl who had formerly turned all heads was seen there no more. The colonel of the One Hundred and Twenty-third had died suddenly just as he was about to receive his stars. A monotonous life had succeeded the gay one led by his wife and daughter. All the brilliant officers who had hovered around had disappeared with the pleasure and gayety. The new colonel also had a wife and daughter, these new rulers received all the attention, while for the old ones was reserved the distant bow in the streets, then the sudden passing on.

The widow and her daughter exchanged a bitter smile on these occasions as they continued their walk. They went into the park to enjoy the sunshine of a fine autumn which gilded the marble statues and the turning leaves of the great horse chestnuts. They sat down and, listening to the military band, seemed to see a gleam of their lost happiness. It seemed to them as if nothing had changed and as if they might hear behind them at any moment the colonel's voice saying: "Good afternoon, ladies. Today the One Hundred and Twenty-fourth is giving a concert. Its music does not equal ours."

But the shouts of children playing on the grass near by were the only sound they heard. The mother, with a sigh, tried to read the paper through glasses dimmed by tears, while the daughter cast a longing glance toward her former admirers, who scarcely knew her now. She was nearly 2[illegible] but her face, refined by sorrow, was more beautiful than ever. She was like a flower refreshed and purified by a storm. She had lost all that had made her so capricious and disquieting. Grave and sweet, she seemed to be doing penance for her past.

One day she saw a new face among the officers who promenaded past, smoking, chatting and laughing. In a moment she was transported to the general's ballroom and she saw again her timid lover motionless in a corner, devouring her with his eyes.

"Mamma, there is the lieutenant!" He saw her, too, for he grew pale and with kepi in hand came up to her. The widow hastily folded her paper and, pointing to a vacant chair, said with a kindly smile:

"Ah, is that you, lieutenant? What a long time since we have met! We are truly glad to see you. But pardon me, I called you lieutenant, but I see you have a third stripe on your sleeve."

Then, blushing, he related how at the end of a six months' campaign he had been promoted to a captaincy after the affair of Nam-Dimh. After that he had been shut up in Tuyen-Quan with his commander. This terrible siege lasted five weeks and they had to constantly beat back the furious Chinese, whose living waves dashed against the walls of the ruined fortress. He had been wounded the last day in a supreme effort; then from afar above the clamor of the yellow hordes he had heard the bugler of the French sounding a deliverance. Oh, the joy of that moment! He saw the enemy flee, the tricolor appear; then he sank down without regret.

His condition appeared so serious that he was sent back decorated with the cross. During the voyage he had rapidly recovered, and on his arrival he found that he had been recommended for promotion to the rank of major. The ladies listened in silence. The mother, with her knowledge of the profession, knew that he was ten years in advance of his former comrades. The daughter looked closely at the young officer and found him scarcely recognizable; his pallor gave him a decidedly distinguished air. Was it possible they had ever disdained this brave soldier who, paying for his honors with his blood, had returned to an assured future?

He, too, looked critically at the girl. Could the serious, reflective woman before him be the frivolous, capricious girl he had once known? She was a thousand times more attractive to him in her new guise. She was all he had ever dreamed of and he was filled with a wild delight. Their eyes met, and his were filled with such adoration that the girl's lids drooped in embarrassment. When evening came, the women arose, and the officer accompanied them to their home. They met regularly in the park on the days that followed. The mother read the papers and the young people talked. As autumn advanced and the yellow leaves covered the walks it was too chilly to sit, so they promenaded up and down the deserted park, happy in each other's company.

December passed in an intimacy daily growing more tender. Still at times the captain seemed to be nervous and worried. One day, losing his usual self control, he pressed the girl's arm which was passed through his, and the expression of his eyes made her believe that he was about to declare his love. He was silent, however, and fell into a gloomy meditation.

His agitation increased as the new year approached. He made frequent trips to Paris and neglected the ladies. They feared they had been received as to his intentions, and could not account for his behavior.

At 6 o'clock on the evening of Dec. 31 the widow sat reading papers which contained a list of the promotions in the army. Suddenly she exclaimed:

"Here is his name. He has been promoted!"

At the same moment hurried footsteps were heard in the hall. The door was thrown open and the one long expected entered the room. He, flushed with pleasure. He paused before the two women. The widow extending her hand:

"My dear boy! So this was what you married you so."

He replied with loving pride:

"Mademoiselle, I have a future to offer you. I love you. Will you be my wife?"

She grew pale at the remembrance of her first refusal; then, thinking of all this brave boy had done to deserve happiness, she went close to him, laid her head on his shoulder, and with her lips pressed against the rough galloon so valiantly earned she wept for joy.—From the French For Short Stories.

For Ocean Steamship Tickets

Via the Beaver Line from Montreal-uebec to Liverpool, or via any steamship line crossing the Atlantic, at lowest rates for first cabin, second cabin and steerage, both outward and prepaid, apply to P. L. Hinrichs, agent, Chicago, Milwaukee & St. Paul Ry., at Janesville, wis, or address C. F Wenham, Gen'l Steamship Agent, 48 Adams St., Chicago Ill.

Extremely Low Rates to St. Paul and Minneapolis.

On account of the G. A. R. National Encampment, which opens at St. Paul, September 1, 1896, the North-Western Line, will sell excursion tickets to St. Paul or Minneapolis and return at exceedingly low rates. For full particulars call on agents of the Chicago & Northwestern Railway.

Don't trifle away time when you have cholera morbus or diarrhoea. Fight them in the beginning with DeWitt's Colic and Cholera cure. You don't have to wait for results, They are instantaneous and it leaves the bowels in healthy condition. C. D. Stevens

Poison Ivy, insect bites, bruises, scalds, burns, are quickly cured by DeWitt's Witch Hazel Salve, the great pile cure. C. D. Stevens.

WHAT IS THIS DISEASE CALLED DYSPEPSIA?

It is like a thief at night it steals in upon us unawares. The patients have pains at times in the chest and sides, and sometimes in the back. They feel dull and sleepy, the mouth has a bad taste, especially sticky in the morning. A sort of The appetite is poor. There is feeling like a heavy load on the stomach; sometimes at the pit faint, all-gone sensation does not satisfy the stomach which food Eyes are sunken, the hands and feet become cold and clammy. After a first dry, but a cough sets in, at attended with a few months it is pectoration. Greenish colored exall the while, and patient feels tired to afford any rest. Sleep does not seem comes nervous, after a time he beand has evil foreboding and gloomy, giddiness, a sort of There is a in the head when rising sensation The bowels become costive, up suddenly. dry and hot at times; the skin is comes thick and stagnant, blood be- of the eyes become tinged, the whites the urine is scanty and high yellow; depositing a sediment after colored, there is frequently a spitting blood, sometimes with a sour of the sometimes with a sweetish taste and frequently attended with palpitation of the heart; the vision becomes pairs with spots before the eyes; there is a feeling of great prostration and weakness. All of these symptoms are in turn present. It is thought that nearly one-third of our population has this disease in some of its varied forms. It has been found that medical men have mistaken the nature of this disease. Some have treated it for a Liver Complaint, some for Dyspepsia, others for Kidney Disease, etc., etc., but none of the various kinds of treatment have been attended with success.

Now, the Shaker Digestive Cordial cures the foodeaten to be digested. This will give an appetite for more food, and this being digested will result in an increase of strength, an increase of flesh and crease of nerve power.

The tired, weary feeling will give way to vigor and courage. The pale, thin and emaciated will recover their color and plumpness, because red blood and fat are the result of properly digested food.

A ten cent trial bottle will produce a result. Its good effect will be realized at once. You will not have to take a dozen bottles to find out if it is doing you any good. Try it, and then give praise to the Shakers of Mount Lebanon, New York, for the relief that you obtain.

STATE OF WISCONSIN for Rock County, In COUNTY COURT Notice is hereby given that at a regular term of the county court to be held in and for said county at the court house, in the city of Janesville, in said county, on the 1st Tuesday, being the 1st day of Sept., 18[illegible] at 9 o'clock a. m. the following matter will be heard and considered:

The application of Merrit Haviland to admit to probate the last will and testament of John H. Hay[illegible] will and of the city of Janesville, in said [illegible]nd, late ceased.—Dated July 1, 1896. [illegible]ounty, de-

By the court,
J. W. SALE,
County Judge.

frijy24d3w

STATE OF WISCONSIN—COUNTY COURT FOR ROCK COUNTY—In probate.

Notice is hereby given that at a regular term of the county cort to be held in and for said county at the court house, in the city of Janesville, in said couty, on the 1st Tuesday being the 6th day of October, 18[illegible] at 9 o'clock a. m. the following matter will be heard, and considered:

The application of J. H. Ball, to admit to probate the last will and testament of Jane M. West, late of the city of Janesville, in said county, deceased.—Dated Aug. 6, 1896.

By the Court,
J. W. SALE,
County Judge.

friau7dd3w

EXECUTION SALE.—By virtue of an execution issued out of the Circuit Court for Rock County, Wisconsin, upon a judgment entered and docketed in said court on the 4th day November, 1895, in an action in said court, wherein Rock County National bank is plaintiff and Charley Davis and Cordelia Davis are defendants, I have levied upon and will sell at public auction to the highest bidder therefor, at the east front door of the post office in the city of Janesville, Wisconsin, on Monday, the 7th day of September, 1896, at ten o'clock in the forenoon of that day, all the right, title and interest which the defendant, Cordelia Davis, had on the 4th day of November, 1895, or which she has since acquired, in and to the following described real estate, situate in the town of Janesville, Rock county, Wisconsin, namely:

The northwest quarter of section eleven (11) and the southwest quarter of section two (2), town three (3) range twelve (12) east. Also that portion of the southeast quarter of said section two (2), town (3) range (12), described as follows:

Beginning at the northwest corner of the southeast quarter of said section two (2), running thence south on the west line of said quarter section fifteen (15) chains and fourteen (14) links; thence east on a line parallel to the north line of said quarter section, thirteen (13) chains and twenty and one-fourth (20¼) links; thence north on a line parallel to the west line of said quarter section, fifteen (15) chains and fourteen (14) links to the north line of said quarter section; thence west on the said north line thirteen (13) chains and twenty and one-fourth (20¼) links to the place of beginning, containing twenty (20) acres of land.

That by virtue of said execution, I have also levied upon, as the property of the defendant, Charley Davis, and will sell at public auction to the highest bidder therefor at the same time and place mentioned above, the following described real estate, situate in the town of Janesville, Rock county, Wisconsin, and described as follows:

The west half of the northwest quarter, and the southeast quarter of the northwest quarter of section eleven (11), town three (3) range [illegible]

Or so much of the above described [illegible] as may be necessary to satisfy said [illegible] with interest and costs of sale.

W. H. APPLEBY,
Sheriff of Rock County.
[illegible]E & WHEELER, Attorneys.

Why is one woman attractive and another not? The most admirable and attractive thing about an attractive woman is her womanliness. Everybody admires a womanly woman. She must have health, of course, because without it she would lose the brightness of her eyes, the fullness of her cheeks and her vivacity. Real health must mean that a woman is really a woman. That she is strong and perfect in a sexual way, as well as in every other. That she is capable of performing perfectly the duties of maternity. Some are born with what is called "constitutional weakness." Those who do not enjoy perfect health, need only take the proper precautions and the proper remedy to become perfectly well and strong. Dr. Pierce's Favorite Prescription will cure any derangement of the distinctly feminine organism. Sold by druggists.

PROFESSIONAL CARDS.

G. H. FOX, M. D.
SPECIAL ATTENTION TO
Surgery,
Over Sherer's Drug Store.

DR. JOE WHITING,
Physician and Surgeon,
Specialty of Surgery and Surgical Diseases.
Over Prentice & Evenson's Drug Store.

DR. J. P. THORNE,
SPECIALIST IN THE TREATMENT OF
Diseases of the Eye, Ear, Nose, Throat and Chest. Glasses Accurately Fitted
HOURS—10 to 12 a. m., 1 to 5 and 7 to 8 p. m.
Office 13 W. Milwaukee St. Opposite Postoffice
JANESVILLE, WIS.

DR. GEO. H. McCAUSEY,
Surgeon Dentist,
Office in Tallman's Block. Opp. First Nat'l Bank, W. Milwaukee St.
Residence: 55 Dodge Street.
Janesville, - Wisconsin

E. RAY INMAN,
SOLICITOR OF PATENTS.
Inventions Perfected. Drawings made. Patents secured. References furnished.
Room 5, Sutherland Block,
Janesville, - Wisconsin

E. D. McGOWAN,
Attorney at Law,
Rooms 17 & 18 Sutherland's Block
On the Bridge Janesville, Wis.

A. BAKER,
FIRE ACCIDENT INSURANCE.
REAL ESTATE
Money to Loan
ROOMS SMITH'S BLOCK Janesville, Wis.

Webster's International Dictionary
The One Great Standard
So writes Hon. D. J. Brewer, Justice U. S. Supreme Court
Send a Postal for Specimen Page.

Successor of the "Unabridged," etc.
Standard of the U. S. Gov't Printing Office, the U. S. Supreme Court, all the State Supreme Courts and of nearly all the Schoolbooks.
Warmly Commended by State Superintendents of Schools, and other Educators almost without number.
THE BEST FOR EVERYBODY BECAUSE
It is easy to find the word wanted.
It is easy to ascertain the pronunciation.
It is easy to trace the growth of a word.
It is easy to learn what a word means.
The Chicago Times-Herald says:—Webster's International Dictionary in its present form is absolute authority on everything pertaining to our language in the way of orthography, orthoepy, etymology, and definition. From it there is no appeal. It is as perfect as human effort and scholarship can make it.—Dec. 14, 1895.
G. & C. MERRIAM CO., Publishers, Springfield, Mass., U.S.A.

S. C. Cobb, President.
Isaac Farnsworth, Treas.
F. C. Haselton, Sec'y
The Rock County Building, Loan and Savings Association.
Loan Money on First Mortgages at 6 per cent.
OFFICE:
No 16 East Milwaukee Street, Janesville, Wis.

JANESVILLE, THURSDAY, AUGUST 27

AT FAIR GROUNDS.

COL. W. F. CODY, (Buffalo Bill) WILL POSITIVELY TAKE PART IN BOTH THE AFTERNOON AND EVENING EXHIBITIONS.

BUFFALO BILL'S WILD WEST AND CONGRESS OF ROUGH RIDERS OF THE WORLD

An exact duplicate, man for man and horse for horse, of the exhibitions given at the Columbian World's Fair at Chicago, in 1893, all summer in New York, in 1894, and 160 of the principal cities of the East in 1895. ORGANIZED ON THE MOST LAVISH SCALE, with

More Men, More Horses, More Cars,
THAN ANY TWO EXHIBITIONS,

And perfected in all the details that the combined managerial experience and wealth commanded by the trio of Triumphant Careered Caterers to public instruction and entertainment,

NATE SALSBURY, JAS. A. BAILEY AND COL. WM. F. CODY

Assuring to the public the production of
America's National Entertainment
In a colossal manner, equaling if not surpassing the magnificence of massive magnitude at
New York, London, Paris, Rome, Vienna, Berlin, Brussels,
— AND AT —
The Columbian World's Fair,
CHICAGO,
Where the multitudinous millions meted equal honors to
The White and Tented Cities
New, Enlarged and Augmented.
THE ORIGINAL WILD WEST
Absorbs Primitive and Civilized Horsemanship.
READ :: THE :: ARRAY
That Nations Furnish and Races are Exhausted to Complete.
All kinds, all colors, all tongues, all men fraternally mingling in the picturesque radical camp. All born
Hereditary Princes of the Saddle
100 INDIAN WARRIORS,
Ogallalla, Brule, Uncapappa, Sioux, Cheyenne and Arapahoe Tribes.
50 American Cowboys,
30 Mexican Vaqueros and Ruralies,
30 South American Gauchos,
50 Western Frontiersman, Marksmen, ETC.,
25 Bedouin Arabs,
20 Russian Cossacks of the Caucasus,
Detachment of U. S. Cavalry,
Royal Irish-English Lancers,
French Chasseurs,
German Cuirassiers,
ALL UNDER THE COMMAND OF
Col. W. F. CODY—BUFFALO BILL

THE LAST OF THE BUFFALO
ONLY HERD ON EXHIBITION.

This enormous outfit is transported by
SPECIAL RAILROAD TRAINS
Using its own specially constructed rolling stock, the largest of Traveling Commissary, Dormitory and Equerry Accommodations, complete in every particular, and equaling the requirements of the modern methods of moving
A FULLY EQUIPPED ARMY
IN TIME OF WAR.
Carrying all the paraphernalia necessary to
A COVERED GRAND STAND
Seating 20,000 Persons.
ASSURING PERFECT
Protection from Sun or Rain
So organized and arranged as to camp close to the city in an easily accessible location. There will be given a
FREE STREET CAVALCADE
At 10 A. M., by detailed detachments from each division (Wild Horses, Buffalo, Cattle, etc., being necessarily guarded in camp), "So that he who runs may read." The march will be enlivened by
3 MAGNIFICENT BANDS OF MUSIC
LED BY THE FAMED, WORLD-TRAVELED
Buffalo Bill's Cowboy Band.
At night a Brilliant Electric Display by the Largest Portable Double Electric Plant of 250,000 candle power yet constructed for any similar purpose. Two circuits ensuring a perfectly reliable illumination, making night as light as day.

TWO...EXHIBITIONS DAILY, RAIN OR SHINE...TWO
AFTERNOON AT 2 O'CLOCK. NIGHT AT 8 O'CLOCK.
DOORS OPEN ONE HOUR EARLIER. NIGHT AS LIGHT AS DAY AND AS COMPLETE IN DETAIL
General Admission, 50c. Children under 9 years, 25c.
Numbered coupon, actually reserved, seats will be sold on the day of exhibition at C. D. Stevens' pharmacy, corner Main and Milwaukee Streets.

A Doubting Mood.

"You act as if you thought everything was wrong," said Billyer's wife.

"Mebbe I do," was the reply. "I try not to show it. But when I notice how willin' the mosquitoes is to bite an' how backward the fish is about doin' the same, I declare, I can't help thinkin' things goes a good deal by contraries."—Washington Star.

Her Intentions Were Good.

Gobang—I do not know why folks complain about mothers-in-law. Mine tried to do me a good turn once.

Pshaw—How? Did she attempt suicide?

Gobang—No, she refused her consent to my marrying her daughter. But I was suspicious and we eloped.—N. Y. World.

Out Once More.

"It was the Fourth of July," he was saying, eagerly, "and the fire crackers were popping—"

"Excuse me," she interrupted, "did you say something about popping?"

"I meant exploding," he corrected, and she sank back wearily, feeling that another opportunity was missed.—Detroit Free Press.

Good Reason for Objecting.

"Why did you break off your engagement with Miss Bertha?"

"Because her parrot was always saying: 'Stop that, George.'"

"But what difference did that make? Your engagement was not a secret."

"But my name is not George."—Tit-Bits.

She Expected Too Much.

"Why did you propose to her?"

"I wanted to kiss her, and she said she would allow no one but an accepted lover that privilege."

"Why did you break the engagement?"

"She wanted me to kiss her all the time."—Truth.

Almost a New Joke.

The railway sandwich is given a fresh turn by the Commercial Bulletin:

"Those sandwiches remind me of my native town," said a Massachusetts man at the railway restaurant.

"Dedham?" asked the girl at the counter.

"No, Needham."

An Altruist.

Visitor (at home for aged and indigent literary workers)—And who is that venerable and meek looking old man?

The Warden—Oh, he's the author of "Getting into the Push, or the Pathway to Fame and Fortune."—Brooklyn Life.

Natural Enough.

Ricketts—There seems to be a good deal of activity among bridge-jumpers this year.

Dimling—There ought to be.

Ricketts—Why?

Dimling—It's leap year.—Town Topics.

Disqualification.

Judge (to prospective juryman)—Have you any preconceived ideas, sir, in regard to this case?

Prospective Juryman—I think—

Judge—Stop! sir; stop right there! You are disqualified for the duties of a juryman.—N. Y. World.

A Good Constitution.

Dr. Soonover—You are very lucky. I didn't believe you would pull through.

"Well, you see, doctor, medical science don't amount to much when a patient has a naturally strong constitution like mine."—Texas Sifter.

Mary's Idea.

Mary bought a little wheel;
It wabbled so at random
She gave it up and coaxed a man
To haul her on a tandem.
—Chicago Record.

WHERE THE SHOE PINCHES.
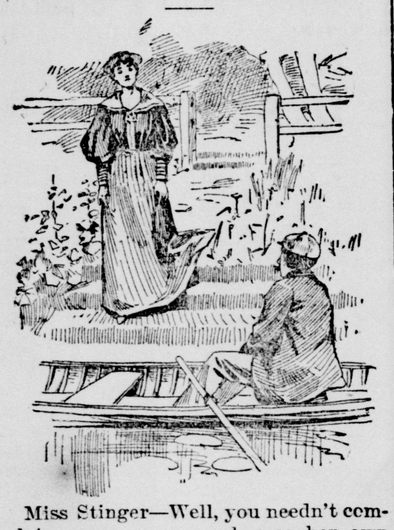
Miss Stinger—Well, you needn't complain; every woman chooses her own husband, you know.

Mr. Nipper—Yes, the only trouble is she doesn't always get him.—Truth.

New Bicycle Joke.

Mac—Mrs. Enpec must imagine her husband is a pneumatic tire.

Higbee—Why?

Mac—She is always blowing him up.—Town Topics.

Explained.

Tommy (inquiringly)—Mamma, is this hair oil in this bottle?

Mamma—Mercy, no! That's glue.

Tommy (nonchalantly)—That's why I can't get my hat off.—Golden News.

Pushing His Cause.

"No, Mr. Gilgal," she said, kindly, "I am sure I could never learn to love you."

"Oh, maybe you could," rejoined Gilgal, cheeringly. "Never too old to learn, you know."—Bay City Chat.

A Quiet Wedding.

Clergyman—I married a deaf and dumb couple yesterday.

Reporter—All right. I'll say it was a quiet wedding.—Tit-Bits.

Almost a Hint.

He—I always pay as I go.

She—Then why tarry? You don't owe me anything.—Town Topics.

Laconic.

"Is she still of tender years?"

"Thirty."

"That's tough."—Detroit Tribune.

About the Dells of The Wisconsin.

Parties of ten or more going to and returning from the Dells of Wisconsin in a body, may make the trip at half fare, with fifty cents added for each person for steamer coupon, any day from June 5 to September 30. Tickets good for three days. Every Friday and Saturday tickets will be sold at a fare and a third with fifty cents added for steamer for round trip, to any number good for return until Monday. Chicago, Milwaukee & St Paul Railway.

If you have ever seen a little child in the agony of summer complaint, you can realize the danger of the trouble and appreciate the value of instantaneous relief always afforded by DeWitt's Colic and Cholera Cure. D. D. Stevens.

Cheap Excursion to the West and Northwest.

On August 4, 18, September 1, 15, 29, October 6 and 20, 1896, the Northwestern line (Chicago & Northwestern R'y.) will sell Home Seekers' excursion tickets at very low rates to a large number of points in the west and northwest.

For tickets and full information apply to agents Chicago & Northwestern Railway.

For Over Fifty Years

Mrs. Winslow's Soothing Syrup has been used by millions of mothers for their children while teething, with perfect success. It soothes the child, softens the gums, allays all pain, cures wind colic, and is the best remedy for diarrhoea. Twenty-five cents a bottle.

Harvest Excursions

In order to give everyone an opportunity to see the grand crops in the western states and enable the intending settler to secure a home, the Chicago, Milwaukee & St. Paul R'y has arranged to run a series of harvest excursions to South and North Dakota and to other states in the west, northwest and southwest on the following dates: July 21, August 4 and 18, September 1, 15, 29 and October 6 and 20 at the low rate of tws dollars more than one fare for the round trip. Tickets will be good for return on any Tuesday or Friday within twentyone days from date of sale. For rates, time of trains and further details apply to any ticket agent of the Chicago, Milwaukee & St. Paul R'y.

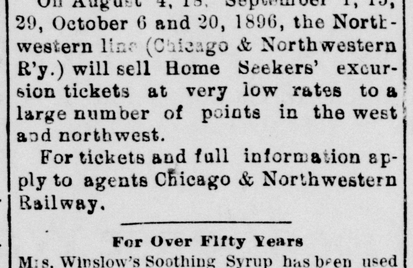

SICK HEADACHE

Positively cured by these Little Pills.

They also relieve Distress from Dyspepsia, Indigestion and Too Hearty Eating. A perfect remedy for Dizziness, Nausea, Drowsiness, Bad Taste in the Mouth, Coated Tongue Pain in the Side, TORPID LIVER. They Regulate the Bowels. Purely Vegetable.

Small Pill. Small Dose. Small Price.

THEY ARE HAVING A....

TUMBLER . SALE!

—AT—

WHEELOCK'S

for a few days. Tumblers are so useful it is a good opportunity to replenish.

Tumblers at 2c, Tumblers at 2 1-2c, 3c, 4c and upward.

38 kinds of Table Tumblers to choose from.

....MONEY TO LOAN....

Large amounts.

...FIRE INSURANCE....

STOCK FARM with growing crop to rent. HOUSES to rent from $5 per month up.

C. S. CLELAND--Phoebus Block.

To the Young Face

POZZONI'S COMPLEXION POWDER gives fresher charms; to the old, renewed youth. Try it.

The Delicious Fragrance

Refreshing coolness and soft beauty imparted to the skin by POZZONI'S POWDER, commends it to all ladies.

TRADE **ONE MINUTE** MARK

COUGH CURE

cures quickly. That is what it was made for. Prompt, safe, sure, quick relief, quick cure. Pleasant to take. Children like it and adults like it. Mothers buy it for their children.

Prepared by E. C. DeWitt & Co., makers of De Witt's Little Early Risers, the famous little pills.

C. D. STEVENS Druggists.

The A. RICHARDSON SHOE CO.

Saved!

The man was approaching the precipice—he was walking fast and seemed to be deep in thought. Nearer and nearer he drew and yet he did not notice his peril. His foot slipped, and, with a shriek he toppled—he did not fall into the depths below, though. His

RICHARDSON'S OX BLOOD SHOES

had caught in a crevice in the rock and he WAS SAVED.

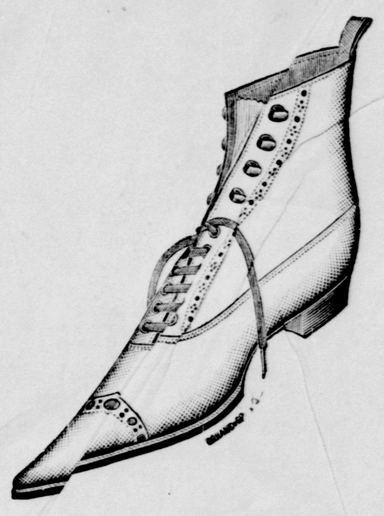

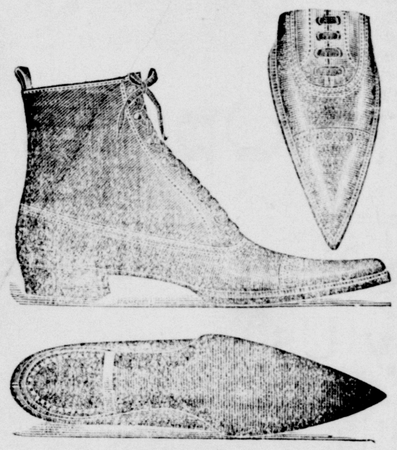

The Tan Shoes we sell never give out and we can save you money on purchases. Greatest variety

—FOR—

MEN, WOMEN, MISSES, BOYS.....

The prettiest shades and styles known. You'll find if a new shoe is out that we will surely have it.

The A. RICHARDSON SHOE CO.

RUPTURE

Of men, women and children permanently cured without pain or the slightest inconvenience by the FIDELITY METHOD. Every case guaranteed. Patients need not pay a dollar until completely cured. The truss discarded forever. Over 8,000 cases cured in the last five years. Consultation free.

FIDELITY RUPTURE CURE AT JANESVILLE EVERY TUESDAY.

Winn & Sovereign Rockford, Ill
Send for Circulars, 415-416 Wm. Brown B'ld
ROOM 6, OVER BROWN BROS. & LINCOLN.

EVERY WOMAN

Sometimes needs a reliable, monthly, regulating medicine. Only harmless and the purest drugs should be used. If you want the best, get

Dr. Peal's Pennyroyal Pills

They are prompt, safe and certain in result. The genuine (Dr. Peal's) never disappoint. Sent anywhere, $1.00. Address PEAL MEDICINE CO., Cleveland, O.

Prentice & Evenson, druggists. Janesville, Wis.

The only Fire Proof thing

on this earth is an insurance policy. Nobody's property is safe from the elements. The hard earned savings of years may be swept away in a few minutes. The shrewdest, most conservative people never run useless aisks—they protect their property in every way possible

Loans placed on real estate **HAYNER & BEERS,**

Room 10 Jackman Block

..Total Eclipse..

All day Saturday at our store

Tan Goods at the Greatest Reduction

the city ever knew.

Shoes for MEN, WOMEN, MISSES, BOYS.....

Get your smoked glass and come Down.

BENNETT & CRAM.

Particular attention is called to our excellent line of

CORSETS, CORSETS

We have in stock today 40 different varieties, and can fit any form. A proper fitting Corset adds more toward a good form and graceful shape than any other article of wearing apparel. Get the form right with a first-class Corset, and your dresses, whether muslin or silk will fit you and look well.

We have just added to our Corset stock one of the best Corsets for $1.00 that we ever saw. It is the celebrated "F P" Corset, now being advertised so largely in all the leading magazines. It comes in white, drab and black. The cutwill give you a much better idea of what it is than any desciption we can give.

He Majesty Corset (for which we are sole agents in this city) is a Corset that fits, a Corset that stays in shape, a Corset that is built on scientific principles, a Corset that is particularly adapted for stout ladies.

G-D "Chicago" Waists give such comfort. Always perfect freedom of movement; made of sateen—white, drab or black. Price $1 00.

The "P. D." is an imported French Corset of high merit. We carry them in two styles—the long waist, goes at $3.00; and the medium length, goes at $2.50.

Dr. Schilling's "Model Form" are correctly named. They are models for a perfect form.

Dr. Schilling's "American Lady" is today being sold in every city from Maine to California and it is considered by many ladies the best $1.00 Corset made.

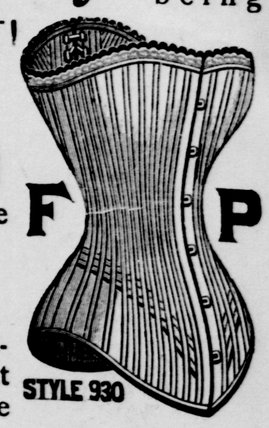

The Ferris Good Sense Waist we carry in every style, from the child waist at 25c to the ladies' finest goods.

The "P. N.," one of America's finest productions, comes in two lengths, at $1.00 and $1.50. The 6-hook length, at $1.50, is a fine shape for a long waisted lady.

Our Summer and Sateen Corsets at 50 cents are beauties for the money. They have many of the best points of much higher priced Corsets.

We have the W. C. C. Corset in white, drab and black, and sell it to you for 85 cents.

In addition to the above we carry all of the popular standard makes. If you want a first-class Corset you can come to us and be sure to get the best for your money.

.. BORT, BAILEY & CO. ...

Defense of the Word "Lady."

There is a great deal of jabber in praise of "that good old Saxon word 'woman,'" and in disparagement of the word "lady." But "lady" is also a good old Saxon word, dignified in its origin and in all the meanings which attach to it legitimately. It descended from the Anglo-Saxon "hlefdie." "Hlaf" meant loaf. It is similar in sound to the old English word of Scandinavian origin, "daie," meaning a maid, from which we get our modern English word "dairy." The first in the list of meanings attached to the word "lady" in Webster's dictionary is: "A woman who looks after the domestic affairs of a family; a mistress; the female head of a household." The fifth is: "A woman of refined or gentle manners; a well-bred woman—the feminine correlative of 'gentleman.'" Surely there is nothing in this word to warrant sneers and jeers and jokers. The prejudice against "lady" has arisen from its unauthorized misuse.—Milwaukee Wisconsin.

Lords Act on the Irish Bill.

London, Aug. 14.—The house of lords has adopteted the Irish bill as it came back from the house of commons, with only one division, which was on the amendment relating to town parks, upon which the government received a majority of 6. It is now probable that the house of commons will be prorogued tomorrow.

Big Jewelry House Goes Under.

New York, Aug. 14.—The big jewelry and diamond firm of Samuel F. Meyer & Co., 48 and 50 Maiden lane, went into the hands of a receiver Friday, with liabilities of more than $500,000. The firm is one of twenty-years' standing and its failure was wholly unexpected.

Political Prisoners Released.

London, Aug. 14.—In the House of Commons the secretary of state for home affairs, Sir Matthew White Ridley, announced that upon the medical report it had been decided to release on license Daly, Delaney, Gallagher and Whitehead, the four Irishmen imprisoned for conspiracy against the government in connection with the dynamite explosion of some years back.

Cooper Wins at Louisville.

Louisville, Ky., Aug. 14.—Tom Cooper won the two-mile nation bicycle championship at Fountain Ferry track Thursday.

Trinidad Awarded to Brazil.

London, Aug. 14.—Mr. Curzon announced in the House of Commons that Great Britain had accepted the decision of Portugal as arbiter, acknowledging the sovereignty of Brazil over the Island of Trinidad, a question which has been in dispute for some time past.

The Camaign Opens!

The Latest Campaign Novelties Just Received by Us

WILLIAM M'KINLEY, JR.

McKinley
AND
HOBART
GOLD BUGS.
BRYAN
AND SEWALL
Silver . Bugs.

W. J. BRYAN.

THE VERY THING YOU WANT!

Press the catch and the wings open, with photographs of the candidates on them.

We Have

McKinley Photograph Buttons,
Honest Money Buttons,
Free Coinage Buttons,
6 to 1 Buttons,
McKinley & Hobart hats and Caps for boys

☞Be loyal to your belief and wear a bug or button.

H. M. BOSTWICK,
16 South Main Street.

All Through August...

The best makes of

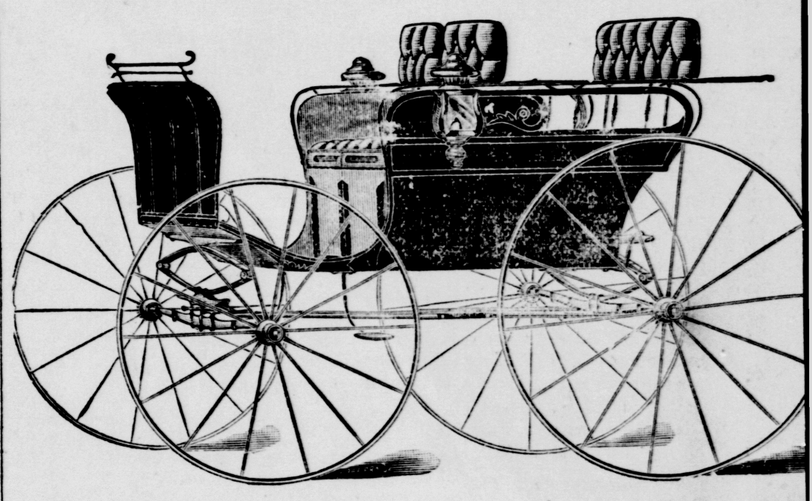

..BUGGIES..

GO FOR

25 per cent. Less

than the other months of the year. See them sold.

F. A. TAYLOR.

Surreys, Buggies, Phaetons, Traps, Road Carts, etc.